THE MORNING TRIBUNE Affords advertisers the best medium they have ever had of reaching the people of Coshocton county and city.

COSHOCTON MORNING TRIBUNE

THE MORNING TRIBUNE Market and classified pages deliver the goods—every Progressive home in the county reads both.

VOL VII; No. 163. The Paper That Prints The News SATURDAY MORNING, MARCH 11, 1916. The Paper That Everybody Reads TWO CENTS

FEAR ANOTHER VILLISTA RAID ACROSS BORDER; TROOPS MUST CAPTURE BANDIT

Raiders Reported Encamped Close To U. S. Border

Troops Delighted Over Prospect for Real Chase Into Mexico After Outlaw Leader—President Takes Action Promptly—Believe Carranza Will Aid In Chase.

COLUMBUS, N. M., MARCH 10.—Believing a report that Francisco Villa, at the head of 3000 men, was returning to carry out his threat to kill all Americans here, the residents of Columbus were thrown into a frenzy of excited fear this afternoon.

With the memory of Thursday's murder of 17 American soldiers and civilians still fresh in their minds, not even the ordering out of the entire Thirteenth United States cavalry here had much of a quieting effect.

The Villistas were not in sight at noon, but they were reported to be within eight miles of Columbus. Colonel Slocum was inclined to doubt the reports, which were brought here by refugees, but he took every possible precaution.

In anticipation of another attack on Columbus tonight, practically all women left the town today. They were taken by automobiles to Deming and El Paso for safety.

Three Mexican bandits captured at a nearby ranch gave a different report of Villa's whereabouts, stating he was concentrating his forces at a great camp, 16 miles southwest of Columbus.

A strong guard of calvarymen was thrown out today very close to the border to give warning to any attack on Columbus, three miles north of the boundary line.

Officers of the Thirteenth calvary stationed here were delighted over the prospects of a real chase after Villa. Colonel Slocum personally expressed himself as highly pleased with the president's decision.

Mexican bandit raids on American ranchers continued today. Again invading the United States, Villista bandits this morning and last night crossed the border at several points between Columbus and Hachita, looting ranch houses, driving off stock and destroying buildings.

There were no Americans murdered, according to telephone advices received here. Reports of Colonel Slocum stated the Villa

(Continued On Page 8.)

More Fines Collected

Records of fines collected by Mayor H. L. Richardson thus far in 1916 show receipts far in advance of the corresponding period of last year. This is accounted for by the discontinuance of the practice of remitting all but $1 and costs of fines assessed for intoxication.

The receipts so far total $319.26. Fines collected in January and February amounted to $164.40 as compared with $74 last year for the same months. Fines collected are paid into the county treasury.

OHIO MAN KILLED.

Columbus, O., March 10—Dr. Harry Maurice Hart, aged 32, son of Mr. and Mrs. Maurice Hart, 940 Neil avenue, is numbered among the victims of the Villa raid on Columbus, New Mexico, Thursday. His father is a well-kown retired ice cream manufacturer. Dr. Hart was a government inspector and secret service man, and was in Columbus on official business at the time of the raid. He was shot as he ran from the Commercial hotel, after it had been set on fire by the raiders.

George F. Smith, Chalfants, Dies of Pneumonia Attack

Following a three weeks' illness of pneumonia, George F. Smith, aged 44, one of Washington township's most prominent farmers, died at his home near Chalfants Friday evening at 8:00 o'clock His condition was considered critical from the time an attack of grippe developed into pneumonia three weeks ago and altho his death was momentarily expected the news comes as a decided shock to his many friends thruout the county.

George F. Smith was born July 29, 1871, near Chalfants. He was a veteran of the Spanish American war and an influential member of the Chalfants M. E. church. He was a member of the Wakatomika grange and of the Washington township board of education. Mr. Smith for many years took an active interest in public affairs and was quick to adopt progressive methods in the management of his farming business. He graduated from the commercial department of Scio college in 1892 and was married to Opal Fry twelve years ago. Two years ago, a four year old son, David, died at the home from pneumonia and on February 13, a daughter, Mary, aged 4, died from the same cause. In addition to the widow, two children, Donald and Mildred, survive. The mother, Mrs. Mary Smith, resides near Chalfants. Mrs. Frank Martin, of Roscoe, and Rachel Smith, of Coshocton, are sisters. One brother, Edward Smith, resides at Chalfants.

Funeral services will be held at Chalfants Sunday afternoon at 1:30 o'clock with Rev. J. J. Adams of Trinway, officiating.

Physicians Say Education Will Lessen Sickness Greatly In Coshocton County

Lectures on health and its preservation were given Friday afternoon at the different schools thruout the city by several of the local physicians. Dr. J. G. Smailes spoke at the South Lawn building, Dr. W. R. Davis at the Sycamore building, Dr. T. W. Lear at the Chestnut school, Dr. C. M. Neldon at the Bancroft building and Dr. Marshall at the Central building and the Lincoln school.

The lectures were given at the afternoon session of school, the classes being dismissed about 2:30 and the remainder of the session being devoted to the lecture.

A synopsis of Dr. Marshall's paper which was given at the Lincoln school and at the Central building is as follows.

Education Needed.

"Health is a state of physical and mental soundness. If we could appreciate the full meaning of health and carry out instructions which would lead to the proper function of the organs of the body, there would be much less disease and suffering. Thru an educational campaign disease should be lessened from 60 to 80 percent.

"In the race after the dollar in many ways the health is neglected. Each age has its own requirements and for that reason foods must be carefully chosen with a regard to their nutritive elements and the needs of the body. Care must be exercised in eating and temperance practiced. Eat slowly so that the digestive organs are not overworked. Masticate the food well. Keep the teeth in good shape and have them examined frequently.

Drink Water.

"Drink plenty of water between rather than at meals. It

(Continued on page 5)

Miss Wicken Operated on at Columbus

Miss Ethel Wicken, daughter of Mr and Mrs. Wilson Wicken of Roscoe, is in Protestant hospital, Columbus, having undergone an operation Wednesday morning for arthritis. While Miss Wicken is in a serious condition, attending physicians are hopeful for her recovery. She is under the care of Dr. C. D. Hoy, orthopedic surgeon, Dr. C. E. Silbernagle, an eye, ear, nose and throat specialist, and Dr. Shepard, a skin specialist. Miss Wicken's mother is staying with her at the hospital.

Moose Hold Initiation

A class consisting of 15 candidates, was initiated into the Coshocton lodge Loyal Order of Moose. Following the initiation, talks were made by officers of the lodge and C. F. Davies, district director, of Pittsburg, who is here in connection with the membership campaign which is being pushed. On March 20, the lodge will show the Moosehart films at the Pastime theatre. The pictures were taken at Moosehart, Ill., the home of the Moose.

Ministers to Meet Monday

The general public has been invited to attend the meeting of the Ministerial Association to be he Monday afternoon at 1:30 o'clock at Carnegie library. Rev. M. B. Meade will have a paper on "What Shall We Do With the Worldly Church Member."

Abe Martin

There's too many folks gittin' by on th' plea o' thoughtlessness. We all second th' motion when it comes t' a movin' picture.

VILLA DECIDED LAST OCTOBER TO RAID U. S.

Columbus, N. M., March 10—Papers dropped by Francisco Villa in his flight after his attack on Columbus, yesterday, revealed, it became known today, that he had decided last October to wage warfare against Americans.

This step, according to Villa's personal documents, was taken immediately following recognition by the United States of Carranza defacto government, and began with the institution of the Villa campaign in Sonora, which ended disastrously at Agua Prieta on November 20.

Among the papers found was what purported to be an agreement between Villa and Mexican residents of Colonia, Morelos, near El Tigre, Sonora, pledging mutual support in effort to oust Mormons and other Americans, confiscate their property and operate their mines and farms.

Villa was to furnish the Mexicans of the district with livestock, to be delivered by April, 1916, "after he had overcome Carranza and established himself as supreme chief in Mexico."

Clendenning Pleads Guilty

James Clendenning pleaded guilty to assaulting John Corges on February 28, when arraigned before Mayor H. L. Richardson, Friday. The charge was preferred by Alex Petch. Clendenning was fined $10 and costs. He paid and was released.

The assault occurred at Clowville where the two are employed. Corges and Clendenning got into a quarrel which Condenning ended by striking Corges over the forehead with a shovel. Corges was removed to the City hospital but was not seriously injured.

ELSON IS SUED.

Suit has been begun in Justice Levi Williams' court by The Charles Brand Co., of Cleveland against Harrison Elson to collect $57.26 alleged to be due for merchandise. Attorney W. S. Morrell represents the plaintiff.

Chas. Cox Out For Surveyor

Charles B. Cox, deputy county surveyor, is formally announcing

CHARLES B. COX.

his candidacy for the nomination for county surveyor subject to the decision of the Republican primary, in this issue of The Tribune.

Cox has been in the office of the county surveyor for the past four years and his worth is well known to those who have had dealings with this department. He obtained his engineering education at Ohio State University and is well trained to fill the office to which he aspires.

JUVENILE CASE

Clifford, the 13 year old son of Maro Zetty, was turned over to Probation Officer John Brunskill by Chief Mapel Friday following the theft of some tires from Rose Bros. The lad was allowed to go and will report today for a hearing.

INJUNCTION DISMISSED

The temporary injunction in the case of R. O. Tooker et al vs John Williams et al was disposed by Judge Glenn in common pleas court Friday afternoon.

MAYOR'S PROCLAMATION

Following a conference with a committee appointed to present the Chamber of Commerce proposition to observe "Dress-Up" week, Mayor H. L. Richardson Friday issued the following proclamation:

Whereas, the merchants of Coshocton have designated the period from March 25 to April 1, 1916, as "Dress Up Week" and whereas it is proper that all the citizens of Coshocton should cooperate in this movement, I do therefore officially sanction the movement and recommend that all public spirited citizens join in with the merchants and help to make "Dress Up Week" a success by doing everything that he, or she, can to present a neat and creditable personal appearance and to make their homes and the streets and the entire city as clean and orderly as possible.

H. L. Richardson, Mayor.

March 10, 1916.

Ocean to Ocean Highway to Pass Thru Coshocton

Route Decided Upon at Meeting Held in Columbus — Committee of Chamber of Commerce Represents This County—Three Routes Discussed.

OHIO GUARDSMEN KEEPING ON ALERT

Ohio is ready to immediately answer a call from the war department for troops. "We could mobilize the Guard within a few hours," said Adjutant General Hough, who is sticking close to his office, to be ready to act instantly in the event of such a call being made.

All day Friday prominent Guard officers dropped in at the adjutant general's office, or called it by telephone to learn if any order had been received from the federal government.

The entire Ohio Guard could be put into the field in a day's time, if necessary.

Campaign of Advertising Is Planned

Plans for an advertising campaign in connection with Dress Up Week, March 28-April 1, are being discussed by the publicity committee of the local division of the Coshocton Chamber of Commerce.

The committee held a short meeting last night and will meet again Sunday afternoon when plans will be fully mapped out.

BUYS OXEN.

Walter Porteus, from Lewisville, purchased some choice young cattle including two large Yoke of Oxen in Muskingum Co., last week.

THE WEATHER

FOR OHIO: Fair with variable winds. Little change in temperature Saturday

Due directly to the activities of the Coshocton Chamber of Commerce, the Pikes Peak Ocean to Ocean highway will pass thru Coshocton county.

This was decided upon at a meeting of the vice presidents of the county organizations of the highway association held at the Southern hotel, Columbus, Friday afternoon

Three routes from Columbus to Pittsburg were considered by the committee. The southern route was proposed thru Lancaster. Fairfield county had a delegation of six present at the meeting. The second route was proposed thru Zanesville and Wheeling over the National Old Trails road. The Northern route, which was accepted, will pass thru Newark, Coshocton, West Lafayette, Newcomerstown, Uhrichsville, Cadiz, Steubenville and Pittsburg. Licking county had a delegation of 15 present and Harrison county was also represented.

Following the arguments the vice presidents, representing counties west of Columbus where the route had already been mapped out, went into executive session and in a short time announced that the northern route had been decided upon.

Five Points Considered.

The general contour of the coun

(Continued On Page 8.)

Lane to be Released

John Lane, barber, of this city, will return within a few days to his home Monday from Canton, where he has been confined in the Stark county jail for the past month following his conviction on a charge of assaulting his wife. He was fined $25 and costs and given 30 days at that time by Mayor Richardson and as he was unable to pay, he was sent to Canton to work out his fine. He had worked out about half his time and the fine and costs were paid by a brother.

Architect Considers Plans For New Hospital Addition

Mr Finnemore, representing the Packard architect firm, of Columbus, spent Friday in the city in consultation with Safety Service Sam Ashman in regard to the proposed addition to the City hospital.

The architect and Mr. Ashman went over the ground thoroly at the hospital inspecting the present structure and securing data concerning the size and requirements to be fulfilled in drawing of plans.

The Columbus firm will prepare specifications to present to council at its meeting March 27. It is probable that definite action will then be taken by that body.

Rendered Unconscious In Runaway Accident

While driving along the Otsego road Friday afternoon, Mr and Mrs. Andrew Heisser and their six year old daughter, were thrown from their buggy, when the team of horses being driven by Mr. Heisser became frightened at an automobile. The buggy was overturned, and the horses ran into a barbed wire fence, one of [illegible] receiving a number of scratches. In being thrown from the buggy, Mr Heisser was struck on the head and rendered unconscious, and was taken to the home of William Ingraham. He was not able to be taken home for a couple of hours. Mrs. Heisser and the little girl escaped without any injuries.

NEWSPAPER ARCHIVE®

Today At The Movies

Cinderella Today, a Fox Production

VIVIAN MARTEN in "MERELY MARY ANN"

In addition Today—Universal Weekly

SATURDAY—Valeska Suratt in "THE SOUL OF BROADWAY"—A FOX.

See the wonderful VIOLA ALLEN and Richard C. Travers in

"The White Sister"

MYSTIC Today and Saturday

PALACE THE HOME OF A REAL PIPE ORGAN

EXTRA! EXTRA! TODAY Matinee 1:00 P. M.

Clara Kimball Young

THE STAR OF ALL STARS

in "CAMILLE"

SPECIAL MATINEE—10c TO ALL.

Utahna Last Time Today

"PROTECT US"

That is the universal cry heard in every one of the film pictures shown in this production.

TOMORROW—Pathe's Great Serial, "THE RED CIRCLE" with Ruth Roland. Also an Essanay photo-drama in three parts.

SICK LIST

Mrs. W. N. Day is recovering from a severe attack of grip at her home on Chestnut street.

Miss Elizabeth Sawvel of Chestnut street has been ill for several days from tonsilitis.

Miss Sarah Anderson is ill at her home on South Fourth street, with tonsilitis.

COURT HOUSE NEWS

Account of final distribution was filed in probate court Thursday by C. B. Hunt, administrator of the estate of Maria C. Miller, deceased.

Mariage Permits.

Charles M. Hooker, 23, railroader, Bethlehem township; Miss Frances Otta Rutledge, 22, daughter of J. N. Rutledge, Bethlehem township. Rev. Farmer named to officiate.

Jacob Roadruck, 55, farmer Keene township, Miss Elnora Hart, 35, daughter of John Hart, Jefferson township. Rev. Boyd named to officiate.

John G. Rice, 24, timber man, Danville; Miss Lola Shorder, 21, daughter of John Shorder, Tiverton township.

Frank G. Sawvel, 22, farmer farmer, Coshocton; Miss Geraldine Day, 21, daughter of W. N. Day, Coshocton. Rev. Victor A. Smith named to officiate.

Save Old Paper Says Governm'nt

Washington, March 9.—An appeal made to women in 1801 by New England paper manufacturers to save their rags is recalled today by the department of commerce, in a circular urging the country to hoard both paper and rags to avert a threatened shortage of paper-making materials. It is declared the need is as urgent now as then. A great part of the paper thrown away every day should be used over again, the circular declares.

The paper-saving crusade was suggested by paper manufacturers themselves. The department promises to put inquiries in touch with manufacturers.

Miss Mary Scott, who underwent an operation at Grant hospital four weeks ago, returned to her home in Adams Mills Thursday.

Wm. Knight is ill at his home on Lee avenue.

OUR GROWTH

Has Been Steady Since The Organization Of Our Company For The Reasons

1. We are conservative in making mortgage loans,
2. And hence we afford safety to our depositors.
3. We are prompt in sending out the interest checks, and this
4. Pleases our depositors.
5. We pay five per cent on time deposits. Assetts $10,100,000.
6. The Buckeye State Building and Loan Company, Rankin Building, 22 West Gay street, Columbus, Ohio.

GREAT GAME IS EXPECTED

Arrangements have been completed with the Pennsy lines to have No. 27 stop at West Lafayette for the accommodation of Coshocton people who may wish to attend the West Lafayette-St. Mary's basketball game which will be staged at West Lafayette Friday night. St. Mary's has not been defeated this year and claims the non-conference championship. The West Lafayette Collegians have not been defeated on their home floor and a battle royal is expected.

Show Case Smashed By High Wind

High winds last night caused a small display case belonging to Mrs. Carrie M. Shaw, to be dashed against and break the glass in one of the Buckeye plate glass display cases.

NEWSY LETTERS

BLADENSBURG, O.

Mr. and Mrs. A. S. Green spent Sunday with Fred Sharps and family.

Jay Frampton, of Perryton, spent Sunday with Mr. and Mrs. E. D. Rinehart.

E. C. Howell spent Sunday in Cleveland.

Mrs. Susan Babcock is spending a few days with Mrs. Belle Bery.

Miss Ethel Waters of Tunnel Hill, spent from Friday until Monday with Mr. and Mrs. Emmett Waters.

Mr. and Mrs. John Holdbrook and son, Paul, spent Sunday with Mr. and Mrs. Jacob Holdbrook, of New Guilford.

Mr. and Mrs. John Divan, of New Guilford, spent the week-end with Mr. and Mrs. Alpha Divan.

Joseph Oxley called on Mr. and Mrs. Howard Mizer Tuesday.

A. S. Green spent Tuesday at the home of Lawrence Green of near Mt. Zion.

ADAMS MILLS

T. P. Tilton and George Wolford spent Saturday in Coshocton.

Mr. and Mrs. Frank Murphy, of Zanesville, spent Sunday with his father, James Murphy.

Frank Darner was in Coshocton, Saturday.

Mrs. S. J. Ross was in Coshocton, Tuesday.

P. S. Gray, J. B. Dunmead, James Scott, A. S. Gray and J. H. Balo were in Coshocton on business Tuesday.

T. A. Mills made a business trip to Zanesville Tuesday.

George McQuisten, of Coshocton, spent Sunday with relatives here.

Mrs. Ben Cox spent Tuesday in Coshocton.

Mrs. Emma Foster was in Coshocton, Tuesday.

C. B. Guild made a business trip to Dresden Tuesday.

Mr. and Mrs. Harold Joseph, of Chandlersville, are spending a few days with her parents, Mr. and Mrs. J. W. Caldwell.

A. S. Gray left Wednesday for Pittsburg.

FRESNO

The farmers are busy hauling saw-logs to the Eli Burrier farm for sawing. Todd will do the sawing.

Miss Mabel Burrier, of Coshocton, spent Saturday and Sunday with her parents.

Mrs. Ida Pigman and Miss Mabel Burrier attended the funeral of George Irvin Monday afternoon.

Our farmers, who have purchased autos, are looking forward for nice weather so they can try their luck.

D. B. Reiss expects to move his family to West Lafayette the 1st of April.

Mrs. H. H. Miller called on her brother, who was ill with the grip Sunday afternoon.

WATCH SORE THROATS

because swollen glands or inflamed membranes often affect other tissues and lung trouble easily follows.

As Nature's corrector of throat troubles the pure cod liver oil in Scott's Emulsion is speedily converted into germ-resisting tissue; its tested glycerine is curative and healing, while this wholesome emulsion relieves the trouble and upbuilds the forces to resist tubercular germs and avert the weakening influence which usually follows.

If any member of your family has a tender throat, get a bottle of Scott's Emulsion to-day. Physicians prescribe it to avert throat troubles, overcome bronchial disorders and strengthen the lungs. No alcohol or harmful drugs. Always insist on Scott's.

Scott & Bowne, Bloomfield, N. J. 15-32

This Store Stands For Truth In Advertising

Do You Use Butterick Patterns? If Not! WHY NOT!

Miss Reyenhard a representative from the Butterick Publishing Co., is here to tell you the clever points about Butterick Patterns why they are universally used by America's best seamstresses.

Miss Reyenhard has a special proposition whereby she offers the Delineator for one year and gives the "Dressmaker" (a valuable sewing guide) free as a special inducement at really an astonishing low price, the two for less than the price of one.

Come today, she will tell you about it. Remember this is for one week only. Better take advantage of it today.

BUTTERICK PATTERNS WAIST 8305 SKIRT 8309

THE McKEOWN-SETTLE COMPANY

The Store Where Everybody Shops

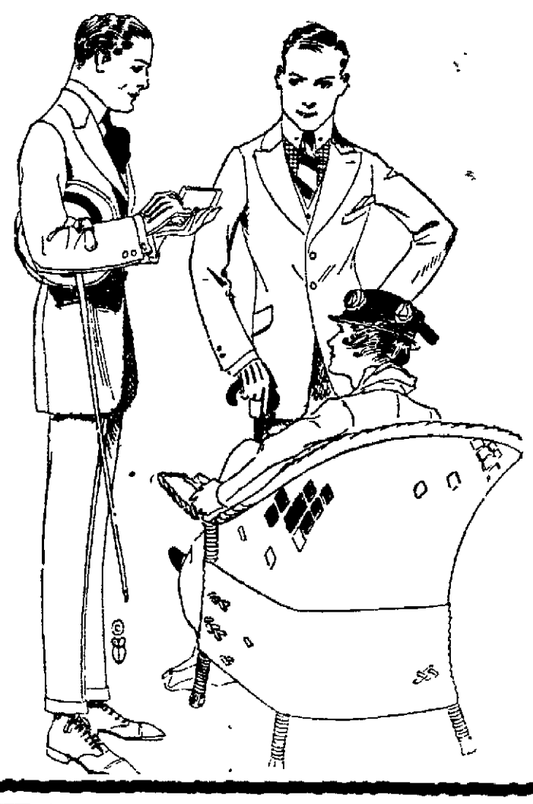

The man who lets Spring catch him in a weather beaten winter's suit, knows how out of place a last year's bird's nest must feel in a budding tree.

The first of the clothing world's Spring productions await you here—just arrived.

Fabrics all wool, with the qualities which only all wool can impart.

Workmanship as good as skill and conscientiousness can put into a garment.

Prices which assure you the utmost in value and yet which show a considerable regard for the feelings of your pocketbook—

$10, $15, $20

AND UP

LYNDE & GOSSER

Our Styles Are Better **THE GEM** Far Better

New Spring DRESSES

Silk Poplin, Messaline, Taffeta, Crepe de chine and Crepe Meteor

Dresses To Suit All

Special lot of New White Waists ..48c	Children's Rompers, all colors 23c	Boys' Spring Top Coats in black and white check, sizes 2 to 6 ..... $1.98
New Skirts, all colors and sizes . .$1.98	Light weight, Ladies' Union Suits..25c, 50c	Crepe de Chine Waists, all colors $1.98
$1.50 Ladies' Leather purses ...89c	Ladies' and Misses' Spring Coats, Shepherd check $4.98	One lot, Ladies black and white Hose, pr. 6c
Special line of Corsets 50c, $1.00	Pretty assortment of Corset Covers 23c	Ladies' Skirts, up to 36 waist band $2.98

Spring Suits Checks, Serges, Poplins, Taffetas

THE GEM

Spring Coats A beautiful assortment including White Coats.

A Photoplay Greater Than The Stage Success. **MYSTIC** F. Marion Crawford's Thrilling Heart Drama

VIOLA ALLEN

with Richard C. Travers and an all star cast in

"THE WHITE SISTER"

ESSANAY'S Six Act Photoplay

TODAY AND SATURDAY

Miss Allen's genius has made a living, throbbing thing of life of this screen adaption of the famous stage production.

Greatest Photoplay Screened

Every Man, Woman and Child will be thrilled by its action.

NEWSPAPER ARCHIVE®

Newsy Letters From The Rural Districts

WEST LAFAYETTE

Riley Atkinson, of Newcomerstown, made a business trip to this city Wednesday afternoon.

H. C. Koch, of W. L. C., spent Tuesday afternoon in Coshocton advertising the St. Mary's vs. W. L. C. game.

The Seniors of the High school held their first class meeting Monday evening.

P. E. Burt, manager of the Lafayette Stamping and Enameling Co., left on a buisness trip to New York Tuesday evening.

Miss Bertha Walters, of Canton, is visiting a few days with her sister, Mrs. Ervin Evans.

Eddie Middleton, of Roseville, has returned home after a few days' visit with Mr. William Middleton.

Miss Tacy Ross was shopping in Coshocton Tuesday evening.

William Middleton is slowly improving from a severe attack of the grip.

Henry Young, of West Lafayette-Plainfield road, has purchased an Eleo touring car of the Winings and Workman agency.

Wallace Aller, of W. L. C., was in Coshocton on business Tuesday evening.

Perry Grimm, center of the W. L. C basket ball team, who has been ill with the grippe, is very much improved.

George Little, of Zanesville, has returned to his school work at W. L. C. after several days absence.

Rae Burt has returned after a few day's business trip to West Virginia.

Do Something for your Cold.

Do not let it wear you out and encourage sickness. Take Dr. King's New Discovery. You will get instant relief.

Most of us neglect coughs and colds. We brush suggestions aside with the remark "I'll be better soon," and oftentimes we do get better. However, when that cough or cold gets a hold, it usually means annoyance, interference with our work and often a spell of sickness follows. Isn't it better *immediately* to check that cold and ease the cough? Dr. King's New Discovery does it! Search as you will, you will not find a better remedy.

Dr. King's New Discovery is made of Pine Tar mixed with soothing balsams and laxatives. It's antiseptic and kills the germs, allays the cold-fever and soothes the irritated, inflamed throat. The very first dose gives you relief. You cough with less strain. And if you have a hacking or dry night cough, grateful relief follows and you soon drop into a restful and refreshing sleep. Get a bottle to-day and let Dr. King's New Discovery be your cold and cough doctor. At all druggists.

Girls! Women Take Cascarets If Constipated

Get a 10-cent box now

Tonight sure! Take Cascarets and enjoy the nicest, gentlest liver you ever experienced. Cascarets will liven your liver and clean your thirty feet of bowels without griping. You will wake up feeling grand. Your head will be clear, breath right, tongue clean, stomach sweet, eyes bright, step elastic and complexion rosy—they're wonderful. Get a 10-cent box now at any drug store. Mothers can safely give a whole Cascaret to children any time when cross, feverish, bilious, tongue coated or constipated—they are harmless.

WARSAW R. F. D. 2.

Mrs. Adam Wright spent the week-end with her sister Mrs. Ewing, of Frazeysburg.

Miss Virgie McCurdy spent the week with Mrs. Twila Neldon.

Mrs. Ward Dickey and Mrs. George Johnston spent Tuesday with Mrs. Nancy Wolford.

Clark Severens, of Trinway, was in this community on business Tuesday.

Mrs. Frank Johnston, Mrs. Edward Reed and Mrs. D. W. Johnston, Brice Johnston, Gerald and Donald Reed spent a day last week with Mrs. G. P. Johnston.

Leander Haines was on the ridge Tuesday on business.

The Sproull brothers spent Wednesday in Coshocton.

Mr. and Mrs. Edward Reed entertained a few of their friends at a six o'clock dinner Saturday evening. Those who enjoyed the evening were: Mr. and Mrs. Martin Reed, Mr. and Mrs. Chester Johnston, Mr. and Mrs. Ernest Veigle, Mr. and Mrs. D. W. Johnston, Misses Leila and Grace Johnston and Ethel McCurdy, Messrs Ward Nethers and Clyde Johnston.

Mrs. Albert Reed and daughter Viola spent Sunday with Mrs. Mina Price.

Frank McCurdy and son Homer, who have been ill, are improving.

Quite a few in our community are suffering with the grippe.

TUNNEL HILL

Mr. and Mrs. Lloyd Wautland spent Saturday and Sunday with Mr. and Mrs. Stanley Noland, of Fairview.

Mr. and Mrs. Jess Wilson and family and Mrs. John Spang and family spent Sunday with R. S. Wilson's.

John Nethers, of Knox county, spent last week with Elmer Clark.

Mrs. Howard Wilt spent Friday with her parents, Mr. and Mrs. John Barrett.

Mr. and Mrs. John Holbrook, of Goshen, spent Saturday night and Sunday with Mr. and Mrs. Jacob Holbrook, of New Guilford.

Mr. and Mrs. Archie Donaker spent Thursday with friends in New Guilford.

Mr. and Mrs. Harry Wheeler spent Sunday with Mr. and Mrs. Archie Donaker.

Nellie and Audrey Taylor spent Tuesday in Coshocton.

Mr. and Mrs. R. T. Rine spent Sunday with Mr. W. T. Taylor and family.

The play which was given at the Perry Grange hall last Saturday evening, was attended by a large crowd.

Mrs. J. E. Lyons was the week-end guest of her parents, Mr and Mrs. Frank Miller.

John Donaker, Zelma Noland, Howard Crowthers, Mamie Clark, Clyde and Edith Lee and Ross Hughes attended church at Mohawk Sunday night.

Mr. and Mrs. Jacob Mikesell entertained at dinner Sunday: Mr. and Mrs. Frank Miller, Mr. and Mrs. Thomas Clark and family.

The W. C. T. U. society met at the home of Mrs. Goldie Wheeler last Saturday afternoon. The next meeting will be held at the home of Mrs. Ella Neldon. Nellie Taylor will lead the meeting.

BALTIC.

J. N. Strock transacted business at New Philadelphia and Dover, Tuesday.

Miss Carrie Glass, of Coshocton, was a business visitor here Tuesday.

Miss Minnie Widder, of Sugar Creek, spent several days with friends here.

P. P. Forney, of Canton, visited with friends here Sunday.

E. A. Carpenter returned to Cleveland Tuesday, after spending several days with friends here.

W. D. Gonter transacted business at Beach City, Tuesday.

E. A. Barthelmeh, of Dover, spent several days with friends here.

Mrs. Henry Hoffman is visiting with her parents, Mr. and Mrs. John Kuhn, at Hartville.

Build around ideal heating!

A frequent sign of the times is to see the radiators and boiler delivered on the lot before the cellar is dug. Every one knows at a glance that a desirable, comfortable building is going up. It is the sign guaranteeing to the neighborhood and home-seekers, that the building is to be *modern*, instead of starting as *old-fashioned*. It notifies all that the new building is to have the biggest convenience and economy found in any building—the genuine coal saving, guaranteed, permanent heating outfit of

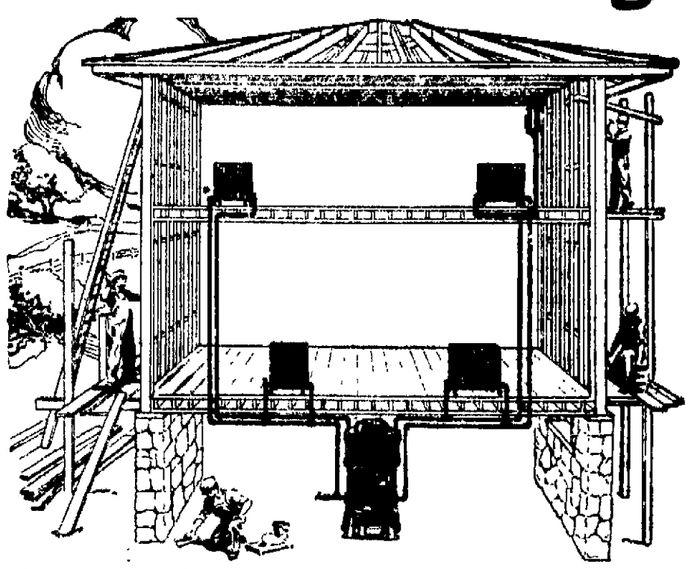

"Select radiator heating first and build around it. Makes the house a HOME!"

AMERICAN RADIATORS & IDEAL BOILERS

With greater output (sales in 1915 were the largest in our history), we are able to put the price within reach of all. No one in the world offers equal value in heating devices!

This ideal heating outfit is the *only* building equipment that stays worth *all* you pay for it, and in fifty years of use repeatedly repays its original cost through fuel savings. Can you possibly *invest* money better or more safely than this?

IDEAL Boilers and AMERICAN Radiators supply the heat that costs the least because they make every pound of fuel yield the full volume of heat. They silently and steadily meet the sudden weather changes, warming all rooms, bays and halls genially alike. They protect the family health with cleanly warmth—no ash-dust, soot, or coal gases reach the living rooms—which saves much wear on furnishings and decorations.

A No. 4121 IDEAL Boiler and 1420 sq. ft. of 38-in AMERICAN Radiators, costing the owner $190 were used to heat this cottage. At this price the goods can be bought of any reputable, competent Fitter. This did not include costs of labor, pipe, valves, freight, etc., which vary according to climatic and other conditions.

They are absolutely safe. They have every improvement—designed by many experts in our factories in America and abroad. They bring quicker buyer or tenant for your building, or secure a larger loan. You always get back the full price paid for them. They cost less or no more than ordinary types, yet are *fully guaranteed*.

Get the heat that costs the least!

Made in sizes for flats, stores, schools, churches, public buildings, farm and city homes, *old* and new. Don't wait until you build—old heaters need not be disturbed until ready to put fire in the new outfit of IDEAL Boilers and AMERICAN Radiators. Start right away to benefit from the heat that costs the least—the heating which guarantees comfort and economy to the end of your days.

Write us for "Ideal Heating" catalog (free). Puts you under no obligation. Now is the time to buy.

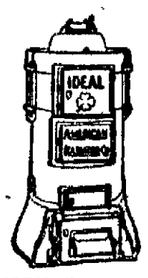

IDEAL Boilers have large fuel pots in which the air and coal gases thoroughly mix as in a modern gas or oil mantle or burner, then extracting every bit of the heat from the fuel. Easier to run than a stove.

Another great labor saver—stationary Vacuum Cleaner, at $150

You can wonderfully reduce house-labor and highly increase home health and cleanliness by use of ARCO WAND Vacuum Cleaner—sits in basement or side room; works through an iron pipe running to all floors; carries all dirt, dust, insects, and their eggs, etc., to sealed bucket in machine; cleans carpets, furnishings, walls, ceilings, clothing. Ask also for catalog (free). Inquiry puts you under no obligation to buy.

No exclusive agents.

Sold by all dealers.

AMERICAN RADIATOR COMPANY

Write Department C-28
815-822 S. Michigan Ave.
Chicago

Public Showrooms at Chicago, New York, Boston, Worcester, Providence, Philadelphia, Washington, Baltimore, Rochester, Buffalo, Pittsburgh, Cleveland, Cincinnati, Detroit, Atlanta, Birmingham, New Orleans, Indianapolis, Milwaukee, Des Moines, Omaha, Minneapolis, St. Paul, St. Louis, Kansas City, Denver, Seattle, Portland, Spokane, Toronto, Los Angeles, San Francisco, Brantford (Ont.), London, Paris, Brussels, Berlin, Cologne, Milan, Vienna

Biggest Values

We ever offered you in

Blue and White Enamelware

Prices below the manufacture's cost today.

SEE THE WINDOW

Central Hardware Company

Busy Store—
Main and Sixth Sts.

Keeps Your Stove Shining Bright

Gives a brilliant glossy shine that does not rub off or dust off—that anneals to the iron—that lasts four times as long as any other.

Black Silk Stove Polish

is in a class by itself. It's more *carefully* made and made from *better materials*.

Try it on your parlor stove, or on exposed parts of your gas range. If you don't find it the best polish you ever used, your hardware or grocery dealer is authorized to refund your money.

There's "A Shine in Every Drop"

Get a Can TODAY

Real Estate Loans Closed Promptly

4% OLD HOME

Not only have we ample funds to close all loans promptly, but what often proves more important in practice, we have the facilities, the experience, and the organization for prompt decision.

Your application for a loan on real estate whether it be in Newark or anywhere else in Licking County will be considered and acted on by us with the least possibly delay.

Our interest rate is 6%.

Terms, monthly payments or straight loans for a term of years.

And, remember, we charge no commissions.

If you want to borrow, call or write us.

The HOME Building Association Co.
NEWARK, OHIO.

WHEN YOU NEED A LAXATIVE

Remember Sentanel

Physic, Liver Toner, Blood Purifier

10c. All Druggists. Sample Free. Write The Sentanel Remedies Co. (Incorporated) 506 Union Cent. Bldg., Cincinnati, Ohio.

COSHOCTON RT. 6

Mrs. Fred Ramsey and son Cecil visited Tuesday and Wednesday with her aunts, Evaline and Minerva Dickerson.

Mrs. Jane Dobson, Mrs. Gert Parrish and Mrs. Julia Dickerson called on Mrs. Bert Ogle last Friday afternoon.

John McCluggage is on the sick list.

Perly Cunningham and M Nethers traded cows one day last week.

Mrs Henry Grace spent Tuesday with her daughter, Mrs. Fern Ogle.

The little two weeks old son of Mr. and Mrs. Bert Ogle has been named Cecil Galph.

Mr. and Mrs. Charley Thomas and children called on Mr. and Mrs. Bert Ogle Sunday evening.

Minerva Dickerson called on Mrs. Brenneman and family Friday afternoon.

Jesse Dickerson, of Roscoe, spent Saturday night in Cooperdale visiting his mother, who is very sick.

Miss Ora Dean, Evaline and Minerva Dickerson spent Sunday afternoon with Mr. and Mrs. Fred Dickerson.

Mrs. Jay B. Trego and daughter, Agnes called on Mrs. Bert Ogle Sunday afternoon.

Miss Zetta Sisler called on the Dickerson girls. Wednesday evening.

FRESNO ROUTE FOUR

Mr. and Mrs. Henry Pretzins were Sunday guests of Mr. and Mrs. Elvin Bender.

Charles Engle spent Saturday and Sunday with his sister near Bloomfield.

Goerer and Moow, of Sugar Creek bought a bunch of sheep from G. G. Scheetz, Friday.

John Scheetz and Emanuel Schwap were business visitors at Coshocton Saturday.

Roy Olinger, of Roscoe, moved to the Adam Alleshouse farm Thursday.

Mr. and Mrs. Garhart Scheetz entertained twenty-four of their friends and relatives of New Bedford, Thursday evening.

Jacob Weaver was severely injured about his body Saturday, when he slipped and fell while attempting to cut a tree.

Mr. and Mrs. D. T. Scheetz and children of New Bedford, Mr. and Mrs Fred Scheetz and son Earl, Mr. and Mrs. Jacob Bickel were Sunday guests of Mr. and Mrs. John Scheetz.

A baby boy was born to Mr and Mrs Frank Lower, last Monday.

May Welling spent a few days last week with Mr. and Mrs. Russell Welling, near Bloomfield.

Charley Boyd will have a public sale March 16.

T M Scheetz and family were dinner guests of Mr. and Mrs Garhart Scheetz Sunday.

EYE SPOTS

floating specks, blurred vision, pains in the eyeball, heaviness of the lids, soreness, yellow tinge to white of eyes, all originate in liver or stomach disorder.

SCHENCK'S MANDRAKE PILLS

afford almost instant relief and fortify the system against recurrence of these distressing ailments. They tone the liver, purify the stomach, revitalize the bowels and the blood. Purely vegetable. Plain or Sugar Coated.

50 YEARS' CONTINUOUS SALE PROVES THEIR MERIT.

Dr. J. H. Schenck & Son, Philadelphia

COSHOCTON R. F. D. 2.

Fred Moore, who has been on the sick list, for a couple of weeks, is able to work again.

Hiram Sturtz, who has been ill with small pox, is improving. No other case has broken out yet.

Henry Zimmers is able to be out and around again.

Miss Laura Cooper, of Zanesville, has been home with her parents, Mr and Mrs Charles Cooper, of this route, on account of an attack of grippe.

A heavy windstorm swept over this section Tuesday night, a large silo on the Humrickhouse farm was blown over and things torn around at great rate.

Mr. and Mrs. Charles Stickle, of Columbus, spent Sunday at the home of his mother.

Mrs. B. Robinson and Mrs. Frank McCleary, of Conesville, spent Sunday at the home of Miss Jane Martin.

Mr. and Mrs. Clifford Maxwell, of Pleasant Valley, spent Sunday with Edward Martin.

Church at the Franklin M. P. was held off on account of small pox. The next meeting will be Sunday, March 19, at 9 o'clock, Sunday school at 10:30, preaching by Rev R. I. Farmer.

Miss Zola Lawrence spent Sunday at the home of her parents.

Miss Grace Day, spent Sunday at the home of Mr. and Mrs. John Kaufman.

STRING TOWN

Robert Dudgeon spent Saturday night and Sunday with friends at Blissfield

Frank Shannon and mother spent Sunday with George Whittemore, at Keene.

Mr. and Mrs. C R Hoxton spent Sunday with their son, Jesse Haxton, of Warsaw.

Mr. and Mrs Frank Pew and family and Roscoe Bechtol took dinner with Seldon Pews, Sunday.

Miss Lulu Dudgeon spent Saturday and Sunday with her mother Mrs. Mattie Dudgeon.

C. R. Haxton, Gail Randles and Ed. Randles attended the sale held at H. W. Patterson's, near Helmick, Wednesday.

Miss Malona Pew visited Wednesday with Mrs. George Bender, on route 1.

Mrs. Frank Pew called on Mrs. Gail Randles Tuesday afternoon.

William Cramblett was in Coshocton on business Wednesday.

Robert Wheateraft was in Keene Wednesday on business.

Youth Is King

This is a time when youth, health and beauty count to the extreme.

An intelligent use of R. & G. Pills keeps the functions of the body doing their duty. For Constipation, Skin Eruptions, Biliousness, Headaches, Liver Troubles, Stomach Troubles, use

R-G PILLS

GET A BOX TO-NIGHT. 10c., 25c. THE BOX

BELL-ANS

Absolutely Removes Indigestion. One package proves it. 25c at all druggists.

GIVE US A CALL

The Coshocton Grocery Co.

Next Door to Postoffice

NEWSPAPER ARCHIVE®

NEWSY LETTERS FROM RURAL ROUTES

ORANGE

Jesse Baker was in Canal Dover Tuesday o flast week.

Guy Powell and wife and daughter, Vera spent Sunday with Frank Daugherty and family.

There will be literary at the Daugherty school house Saturday evening, March 11th.

Mrs. Clara Anderson returned Monday from a few weeks' visit with friends at Mineral City.

Quite a number from here attended the temperance lecture by G. K. Ackley at Isleta, Sunday.

Ray Richmond and F. E. Huff were in Newcomerstown Saturday evening.

The ladies of the Aid society at this place will give a chicken supper March 18th, the friendship quilt will be auctioned off at this supper every one cordially invited to attend.

Richard March, of Coshocton, spent Sunday at the home of Isaac Norris.

Frank Vandusen of West Lafayette spent a few days last week with Benjamin Huff and family.

H. F. Dairs was in Newcomerstown Wednesday on business.

Cleve Wiggens and wife of West Lafayette, Jesse Richmond and family were in West Lafayette Thursday evening.

Thomas Kiste and family are having the prip.

Frank McSkimins and wife of Newcomerstown and F. A. Richmond spent Friday with Mr. and Mrs. Issac Norris.

The dogs were in F. A. Richmonds sheep again Friday.

Lee Phillabaum, of Mendola, Ill, visited last week with Mrs. Racheal Croy and son George.

NELLIE

Those of the Nellie grange who attended Pomona at Coshocton Saturday were: Mr. and Mrs. E. C. Darling, Mrs. Edward Darling, Mrs. Blanche Johnston, Mrs. Nellie Moore, Miss Kate Darling and Miss Winifred Roberts.

Rev. Paul Bucher is conducting revival services at the chapel in our town. He will be assisted this week by a minister from Loudenville. Much interest is being manifested.

Miss Blanche Burchardt is rapidly recovering from her recent operation.

Harry McNabb has returned from a business trip to Danville, Ill.

Miss Williamson, of Newton Falls, O., is visiting the Little families.

Mr. and Mrs. Ralston spent Sunday at the home of Darling Bros., near town.

The A. A. Phillips family will soon move to their new home near Conesville. Oscar Bucklew and family will take up their abode on the Renfrew arm vacated by Mr. Phillips.

The Nellie grange will give a play entitled "Civil Service" at Walhonding, Saturday evening, March 11th.

Mrs. Paul Bucher is visiting relatives in Zanesville.

Mrs. T. F. Sowers, of Clayton, N. J., is visiting Miss Kate Darling.

Willard Laughlin, who has been attending the college of agriculture of the O. S. U., came home Saturday.

Joe Hauger has gone on a business trip to Prof. Horton's farm near Blanchester, Clinton county.

Mr. and Mrs. Robert Buxton will move to Coshocton in a few weeks.

Miss Winifred Roberts, of Mt. Vernon spent Friday night at the Johnston home.

Mrs. U. S. Moore entertained Mrs. T. F. Sowers Monday.

CLARK

Mr. and Mrs. F. T. Lowe spent Sunday with Mr. and Mrs. R. K. Lawrence.

Miss Pearl Patterson returned home Thursday after a week's visit with friends in Akron and Killbuck.

William Kaser, who has been employed in Akron, spent the week-end with his parents here.

J. B. Lawrence made a business trip to Wooster last week.

Miss Hazel Lawrence, of Keene, is visiting friends in this vicinity.

Miss Lola Schneeberger spent Sunday with Miss Zellah Shaffer.

Mrs. Walter Authman is suffering with the grip.

Mrs. F. T. Lowe, Mrs. James Graham and son, Edgar, Mrs. J. B. Lawrence and daughter, Rachel, spent one day last week with Mrs. R. O. Finley.

OAK GROVE

Jesse Leavengood took dinner Wednesday with Mr. Charles Hecker and family, of near Chili.

Ambrel Boyd spent Tuesday night at the home of Lewis McFarland.

Bert Norris spent Sunday with Tim McFarland.

John Brown and Miss Dora Leavengood were united in marriage Tuesday, and were given a belling in the evening by a number of their friends.

D. D. Leavengood has been in this vicinity purchasing live stock.

Jesse Leavengood, Sam and Calvin Jacobs, William and Orlando Sheneman spent Monday evening with Earl Brown.

Robert March has been sawing wood in this vicinity this week.

Miss Lizzie Stonehocker, Mr and Mrs. J. I. Schumaker, Mr. and Mrs. J. J. Bowen, Aithea and Clyde Schumaker, took supper Wednesday evening with Mr. and Mrs. B. O. Stingel.

The Jolly Ten met with Mrs B. O. Stingle Wednesday. A delicious dinner was served to the following: Lizzie Stonehocker, Mrs J. J. Bowen, Mrs. J. I. Schumaker, Mrs. W. H. Huff, Mrs. William Boyd, Mrs. Pearl Wills, Mrs. E. J. Kemp, Mrs. Ralph Honabarger, Mrs. Anthony Lemon, Mrs. Daniel Sheneman. The guests of the meeting were, Miss Verne Boyd and Hester Stonehocker.

Dewey Pigman spent Sunday with Clarence Miller.

Miss Hazel and Freda Reiss, Helen and Marie McFarland, Tim McFarland, Jack McGrey spent Wednesday evening at the home of Delos Carpenter.

COSHOCTON ROUTE 6

Mr and Mrs. Cliff Keefer and son Earl spent Sunday with Mr and Mrs. John Hardesty.

Warren McDonald, of Coshocton, is spending a few days with friends on route 6.

Mrs. W. D. McCoy and daughter Violet, spent one day last week with Mrs. Pearl McCoy.

Mr. and Mrs. Grover Marshall spent one evening last week with Guy McCoy and family.

James Dickey and sister Sylvia were shopping in Coshocton Saturday.

J. F. Dickey was the guest of Mr. and Mrs. George Crown, Sunday.

Miss Hattie and Eunice Richardson spent Sunday with their grand parents, Mr. and Mrs. William Richardson.

Ira Middleton called on Robert Dickey Sunday.

Mrs. W. E. Richereek and children Della and Hollis spent Sunday afternoon with Welcome Richereek.

Miss Fanny Wright spent Saturday afternoon with Ruth McCoy.

Mrs. Mary Wright and son Saddis called on Mrs. Jane Roberts, Thursday.

Ira Middleton spent Wednesday night with D. W. Richereek.

FRESNO

Mr. and Mrs. Ernest Lang, of near Baltic, are guests of the Phillip and Edward Renner families.

Mrs. J. A. Lockard and Miss Corena Daugherty spent Saturday with Mrs. J. C. Norris on Cambridge street.

Miss Elma Deeds will entertain her Sabbath School class at her home, on next Tuesday evening.

Born to Mr. and Mrs. S. F. Leavengood, a son.

Miss Stella Wyler was down from Canal Dover for a few days visit with her parents.

Mr. and Mrs. A. Honabarger spent the week-end with Coshocton friends.

Lewis Maurer's have purchased a new piano.

Mrs. George Wyler has her millinery opening announced for March 25.

Mrs. Margaret Allen has for her guest Mrs. Steninger, of New Philadelphia.

Mr. and Mrs. Warren McGregor are moving this week to the W. H. Dickey farm, near West Lafayette.

Mr. and Mrs. Frank Swigert entertained thirty of their friends last Wednesday evening with a party.

Mr and Mrs. Eloise Burch and son, of Coshocton, spent Sunday with their uncle, Thomas Hamilton.

The ladies of the Grange will give the program at the next meeting on Monday evening, March 20.

Mr. and Mrs. Bert Boyd will entertain with a dinner party on Wednesday evening.

The following friends of Mr W. F. Park surprised him on his birthday anniversary: Mr. and Mrs. J. E. Hamilton, Rev. and Mrs. J. E. McCall, Mr. and Mrs. John Stiner, Mr. and Mrs. D. D. Leavengood, Mr and Mrs. J. E. Thomas, Mr. and Mrs. Robert Hamilton, Mr. and Mrs. J. R. Park, Mr. and Mrs. F. H. McCullough, Mr. and Mrs. John Brown, Miss Jessie Hamilton, Mrs. Tracy Renfrew, Mr. and Mrs. Will Lorenz, Virgil Park and Herbert Hamilton.

The next meeting of the Woodmen will be on March 15, and the members are asked to bring games with them, such as crokonole, checkers, flinch, etc., for a social evening.

The play "Farm Folks" will be given in the opera house on next Saturday evening. The Fresno orchestra which was organized several months ago will furnish the music.

Mrs. E. A. Swigert returned Tuesday from Canton accompanied by her grandchildren, Margery and James Lantz.

LINTON MILLS

Mrs. Jane Hootman spent Sunday with Johnson Baker and wife who are both seriously ill.

Adam Hosfelt and family, Martin Hosfelt and family, and Florence Stellar, were callers at Harry Hammersley's one evening last week.

Dr. Steele, president of the West Lafayette college, occupied the pulpit of the M. P. church at this place, Sunday.

Mr. and Mrs. Peter Harbold, sr., Mrs. Phoebe Harbold and son, Lester, Mrs. Sadie McClain and daughter, Louise, spent Thursday with Frank Miller and wife, of Birds Run.

Harry Miller was in Coshocton on business, Saturday.

Mrs. Mary Henderson called on Mrs. Julia Hammersley Saturday.

Hiram Welker spent Sunday with his sister, Mrs. Grant Williams and family.

Mrs. Sarah Banker, who has been ill, is not much improved.

George Angle, of Kimbolton, spent Sunday with his uncle, James Welker and family.

Prescott Gray and small daughter, Ellen, of Adams Mills, spent Friday ni Coshocton. Mr. Gray attended the Adams horse sale.

Safety First

Don't weaken your health by allowing yourself to become constipated. Take a mild, sure laxative—Nyal's Figsen is an effective aid to nature, not a harsh stimulant. Get a ten cent box of these candy tablets—now! At the Nyal Quality Drug Store.

Metzler and Robertson

Stylish Spring Shoes

The Style trend for this Spring is pleasingly forecasted in Our New Arrivals of Stylish Shoes.

A Fit for Every Foot—Style Shoes of Quality

Brendel Bros. Fitters of Feet

CHICHESTER S PILLS
THE DIAMOND BRAND.
Ladies! Ask your Druggist for Chi-ches-ter s Diamond Brand Pills in Red and Gold metallic boxes, sealed with Blue Ribbon. Take no other. Buy of your Druggist. Ask for CHI-CHES-TER S DIAMOND BRAND PILLS, for 25 years known as Best, Safest, Always Reliable
SOLD BY DRUGGISTS EVERYWHERE

Before the Customers Come

How the Matson Company (Buster Brown Shoes) of Cedar Rapids, Ia., are building a business on two hours a day.

WHAT do you think of a retailer who takes the early hours before the rush of customers—the hours that look least valuable—and makes them the most profitable of all?

What do you think of a man who has all the office and book work of his business finished by 9:30 a. m. and has all the rest of the day to make friends and pile up profits.

What do you think of a simple set of books that shows *every day* a complete record of yesterday's transactions, including:

Perpetual inventory of merchandise on hand.
Total cash sales.
Cost of cash sales.
Total charge sales.
Cost of charge sales.
Profit for the day.
Money customers owe you (accounts receivable).
Money received on account.
Money that you owe (accounts payable).
Total checks paid for goods bought.
Number of pairs sold during the day.
Total of discounts on invoices.
Total of expenses.
Total bank deposits.
Merchandise returned to manufacturer.
Number of pairs added to stock.
Number of pairs remaining in store.
Amount of sales by each clerk.
Profit on each clerk's sales.

That's the information which F. D. Matson has about his business—every day. Matson and many other retailers are getting this complete information, easily, quickly, by the use of a Burroughs Figuring Machine. The mechanical brain of the Burroughs is equal to the whole job in two hours or less each day.

Sales Slips Tell Big Story

IT'S astonishing what a bunch of sales slips reveals when you put a Burroughs at work on it.

Your fingers run over the keys, listing the items—you press the Total Key, pull a lever, and you've printed your total cash sales for the day.

Charge sales come just as easily—then total sales.

Total cost of sales takes only a few minutes more—for the code figures are on the slips.

It is not so much work to add up sales by clerks either and know which makes the most sales—and the most profit.

Perpetual Book Inventory

THE machine enables Matson to keep a perpetual book inventory, which aids in buying and results in bigger profits and quicker turn-overs.

Besides that the Burroughs enables him to take an actual stock inventory often. Comparison of book and actual inventories puts a check on leaks.

* * *

THE remarkably simple and effective way Mr. Matson gets all the facts about his business is typical of what the Burroughs will do for *any* business. Whatever your kind of business—there's a Burroughs to handle the figures.

Write to our nearest office—your telephone book or your banker will give you the address—and simply say that you are interested in the figures which a Burroughs will enable you to get about your business. If you prefer to write to the factory, address Burroughs, Detroit, Michigan.

Mr. Matson and the Burroughs Figuring Machine that enables him to get all the figure facts about his business.

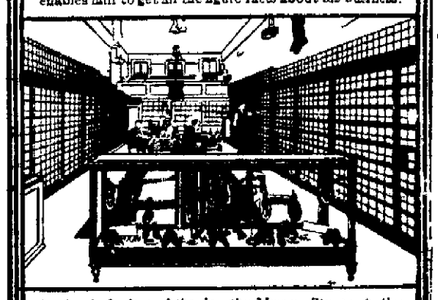

In the slack time of the day the Matson Store gets the figure facts on which to build for bigger profits.

The Burroughs makes it easy to inventory every item in stock in surprisingly short time.

Good window display of course—the Matson Company is alive to all the angles of modern storekeeping.

FIGURING AND BOOKKEEPING MACHINES PREVENT COSTLY ERRORS—SAVE VALUABLE TIME

Burroughs

PRICED AS LOW AS $125

Corder, The Plumber. Both Phones.

When You Need Sleep -- Call In A Friend

NEWSPAPER ARCHIVE®

ROYAL

BAKING POWDER

Absolutely Pure

Made from Cream of Tartar

NO ALUM—NO PHOSPHATE

SOCIETY

Lovely Party For Miss Pope.

The sewing party and tea with which Mrs. Glen Marshall entertained Friday afternoon at her home on Chestnut street honored Miss Jessie Pope, a bride elect. In serving, Mrs. Marshall was assisted by Mrs. Howard Miller, Mrs. F. M. Marshall, and Miss Gertrude Miller. Tea was served in two courses, at the conclusion of which nosegays of sweet peas and asparagus fern, tied with pink tulle, were given as favors.

Plan St. Patrick's Party.

At the meeting of the cabinet of the intermediate league of Grace M. E. church which was held Friday afternoon at the home of Miss Minnie Almack, South Sixth street, plans were made for a St. Patrick's Day party to be given next Tuesday evening at the church. Those who attend the league meetings are invited. The social committee is composed of Misses Oneita Barnes, Virginia Merrell, Mary Meek and Anita Tracewell, Edwin Wolfe, Francis Barnes, Richard Branfield and Robert Reed. Miss Charlotte Neutse is chairman of the refreshment committee.

Dinner Party at Fresno.

Mr. and Mrs. Robert Hamilton entertained at dinner Friday evening at their home in Fresno. Their guests were: Mr. and Mrs. Charles Huff and children, of Painesville; Mr. and Mrs. William Huff, Margaret and Boyd Huff, Mr. and Mrs. Preston, A. Burky, Miss Jessie Hamilton and Ross Norris.

Drama League Meeting.

There will be a meeting of the Drama league Monday evening at 7 o'clock at the home of Mrs. Walter Metzler on Chestnut street. A report will be made on the play, "Priscilla," which was recently produced by the organization. Plans for the next play are also to be discussed. It is to be given under the direction of Mrs. Elza C. DeHart.

Showing Gage and Fisk Hats at the Bon Ton Millenry.

Warsaw Lecture Course.

The fourth number of the Warsaw lecture course will be given next Tuesday evening at the Warsaw M. E. church. The Beverly Entertainers, who come to Warsaw very highly recommended, will contribute a program of vocal and instrumental music and readings.

New Baby.

Coshocton friends and relatives have received the announcement of the birth of a son to Mr. and Mrs. Ray Hanlon of Barton, O.

Attends Style Show.

Mrs. Louis Brendel, of North Sixth street, went to Zanesville Friday morning to visit relatives and to attend the spring style show.

Do you want an exclusive hat? If so wear the very latest and smartest of all, "The Vogue Hats" at The Walker Millinery.

To Entertain W. W. T's.

Thursday afternoon, March 23, Mrs Victor Mitchell will entertain the members of the W. W. T club at her home in the Realty apartments. Mrs. Charles Blackburn, who goes to Sandusky April 1 to join Mr. Blackburn and make their home in that city, will be the honored guest at the meeting. Mrs. Blackburn will go to Newcomerstown Saturday to spend the week-end with relatives.

At Mt. Vernon.

Miss Mary Lightell and Miss Adah Freeman have gone to Mt. Vernon to spend the week-end at the home of Mr. and Mrs. Hewitt Gehres.

Class Organized For Charitable Work.

A few weeks ago Lee V. Davis organized a class in the Sunday school of Grace M. E. church, in which there were only three members. Since the organization the membership has increased until now there are 21 boys who attend. Charity is the chief purpose of the class, and each member is striving each day to secure new names for enrollment on the class book. The slogan of the class is "Watch Us Grow." The officers are: President, Elden Wangen; vice president, Claude McCullough; treasurer, Russell Smith.

A meeting of the class was held Friday evening at the home of Raymond Powelson on North Eighth street. The following belong to the class: Russell Smith, Leland Heinke, Lawrence Mangold, Leon Brushwood, Wayne Webner, Bert Groene, Wilbur Howe, Paul Barnes, Clyde Atkinson, Myron Gaskill, John Shipps, Claude McCullough, Elden Wangeff, Homer McCullough, Glenn Reamer, Warner Hamilton, Clarence Lowery, Raymond Powelson and Lowell Bell.

You should see "The Vogue Hats" on display now at The Walker Millinery, the leading millinery store in the city.

Busy Bees In Session.

Friday evening the Busy Bee missionary society of Grace M. E church met at the home of Miss Dorothy Davis on Locust street. The program as announced in the calendar, was given, followed by a social hour. The next meeting of the society will be held March 24 at the home of Miss Helen McFarland.

See Basket Ball Game.

Miss Sarah Matthew, Miss Frances Heisser and Thomas Humrickhouse went to West Lafayette Friday evening and attended the basket ball game between West Lafayette college and St. Mary's.

Showing Gage and Fisk hats, Bon Ton millinery.

Gleaners Meeting.

The Gleaners' class of First Baptist church met Friday evening the home of Mrs. Rollin Tyler, North Ninth street. The scripture lesson was read by Miss Alwilda Poole, followed by a prayer by the class. A social hour followed the discussion of plans for raising money for the new church. Refreshments were served by the hostess, assisted by Miss Mabel Randles. These were present: Mrs. Garfield Larcombe, Mrs. Earl Cole, Mrs. Earl Leech, Mrs. Neal Leech, Mrs. Charles Turner, Mrs. Sidney Turner, Misses Linnie Phillis, Gertrude and Alwilda Poole, Augusta Gephart, Mary Eckleberry, Rebecca Kirk, and Eva Buzzard, members of the class, and Mrs. Sylvester Randles, Marna and Lester Turner and Elwood Cole, guests.

West Lafayette W. C. T. U.

Mrs. Noah McClain was hostess at the meeting of the W. C. T. U. of West Lafayette Friday afternoon. The following program was given:

Reading, "The Careful Mother," Mrs. Charles Beck.

Talk, Mrs. Louis Reed.

Solo, "My Mother's Bible," Miss Tacy Ross.

Reading, "Don'ts for Mothers," Mrs. Von Neiderhausen.

Talk, Mrs. J. L. Rodgers.

Reading, "Mother, My Most Intimate Friend," Mrs. Dora McClain.

Duet, Misses Marie Beck and Rosa DeWitt.

Reading, "Sacredness and Responsibility of Motherhood and Fatherhood," Mrs. Seldon Shurtz

Talk, Mrs J B. Hunt.

Solo, Anna McClain.

Reading, "A Mother's Letter to Girls," Mrs A. T. Beall.

Talk, Mrs. Carrie Burch.

Duet, Miss Back and Miss DeWitt.

Reading, "Water the Plants When Young", by Mrs. Geo. Lane.

The April meeting will be held at the home of Mrs. James Ross. Mrs. J. B. Hunt will be the leader.

In Columbus.

Miss Mary Berlean of the Ransom Dry Goods Co. is spending several days in Columbus, attending a Modart corset demonstration at the Chittenden hotel. An expert corsetierre from the Modart Co. is giving exhibitions to heads of corset departments from stores in central Ohio.

If you are wanting a hat—something no one else has—try one of "The Vogue Hats" at The Walker Millinery.

Cantata Well Given.

Under the direction of Miss Margaret Haight a very interesting cantata was given Friday evening at the Church of Christ. The various seasons and holidays thruout the year were represented in the entertainment. Most of the parts were taken by small children, and the entire performance was well received. Accompaniments were played by Miss LeRetilley.

Dinner Party Friday.

Decorations in pink and white were used effectively at the four course dinner with which Miss Ruth Brown entertained Friday evening at her home on South Third street Covers were placed for Misses Nellie Compton, Stella Howe, Edna Miller, Mary Weimer, Helen Smith, Alice Powelson, Leola Griley and Miss Brown.

Showing Gage and Fisk hats, Bon Ton millinery.

B. W. Club Dinner.

The members of the B. W. club and their husbands were entertained at dinner Thursday evening by Mr. and Mrs. Orlie Hershman at their home on Elm street. The following were present: Mrs. R. D. Hyatt and daughter, Treva, of Brink Haven; Miss Bessie Stringfellow, of Killbuck; Mrs. A. O. Lower, Mrs. W. H. Tumblin, Mr. and Mrs. Roy Cox and daughters, Mildred and Eileen, Mr. and Mrs. Sherman Suntimer, Mr. and Mrs. Roy Miller, Mr. and Mrs. George Paugh and son, Robert, Mr. and Mrs. Frank Allman and son, Max. The next meeting of the club will be held at the home of Mrs. Roy Cox.

At Bridge Club.

Mrs. McCloud Dunkin, Mrs. William Compton, Mrs. William March and Mrs. J. W. Shaw were guests at the meeting of Mrs. John Ricketts' bridge club Friday at her home on South Third street. In serving a lunch Mrs. Ricketts was assisted by Mrs. David Jackson and Mrs. M. A. McConnell.

We are also displaying Fisk and Criterion Hats — The Walker Millinery.

At Hanlon Home.

Raymond Frost, of Cleveland, was in the city Friday representing the Frost Wire Fence company. He spent Friday night as the guest of Mr. and Mrs. Russell Hanlon, of Main street.

Easter At Wellington.

Miss Esther Bullock will spend the Easter vacation with friends at Wellington, Ohio. Miss Bullock is a teacher in the public schools. Miss Margaret Glenn, one of the city teachers, is spending the week-end in Pittsburg.

Miscellaneous Shower.

Miss Ellen Merrell entertained with a miscellaneous shower Friday night at her home, on North Ninth street, in honor of Mrs. Claude Merrell, a bride of a recente date. Many beautiful and useful presents were received. The evening was spent at games and music. At a late hour refreshments were served to the following: Misses Lucile Carter, Carrie Fretague, Clara Miller, Orba Dunlap, Mabel Clark, Ruth Miller, Faye Given, Bessie Shaw, Helen Merrell, Mesdams Fred Strauss, H. E. Cooksey, Forbes Carroll, H. T. Richereck, Elizabeth Gartside, Frank Shaw, L. W. Merrell, Messrs Clarence Merrell, Eber English, Mrs. Claude Merrell and Mrs. Orven Rea, the latter of Dennison.

Visits Parents.

Miss Mary Almack, who is taking post graduate work at Ohio State University arrived home Friday evening to spend the week-end with her parents, Mr. and Mrs John W. Almack of South Sixth street.

Showing Gage and Fisk Hats at the Bon Ton Millenry.

RESULTS TELL

There Can be No Doubt About the Results in Coshocton. . .

Results tell the tale.

All doubt is removed.

The testimony of a Coshocton citizen

Can be easily investigated.

What better proof of merit can be had?

J. B. Matthew, painter, 252 Cambridge St., Coshocton, says: "I had kidney trouble, caused, I believe, by my work which is among turpentine and paints. Often when I tried to go up a ladder, I had terrific pains in the small of my back. At night I didn't sleep well and tossed from side to side. I had to pass the kidney secretions several times and they were unnatural and contained sediment. In the morning I felt all tired out. Three boxes of Doan's Kidney Pills fixed me up in good shape."

Price 50c, at all dealers. Don't simply ask for a kidney remedy—get Doan's Kidney Pills—the same that Mr. Matthew had. Foster Milburn Co., Props., Buffalo, N. Y.

. . . . OSTEOPATHY.

Dr. D. O. Westfall, the Munn Bldg. Office hours 9 to 12 and 2 to 5. Citizens phone Res. 601-A. Office 717.

RHEUMATISM CAN BE CURED

Sufferers with Rheumatism, Neuralgia, Neuritis, Lumbago, Sciatica, Rheumatoid Arthritis or Gout, no matter how severe your case is, write for my FREE Book. Frederick Dugdale, M. D., 573 Boylston St., Boston, Mass., Dept. 3132.

NEW WALL PAPER FOR 1916

NOW READY

A beautiful assortment of new designs and colors.

No War Prices

as our papers were all bought before the advance, so we can give good prices. Call and see our line.

Page & Lorenz

Munn Bldg. Coshocton, O.

HAVE PURE BLOOD

Hood's Sarsaparilla Makes Pure, Rich, Red Blood.

Your heart works night and day without a pause. It is the principal organ of the circulation of your blood It is of the utmost importance that it should do its work well. The quality and quantity of your blood have much to do with its action. If this fluid is pure and abundant, your heart and other vital organs act with more energy than when it is defective in quality or deficient in quantity.

Hood's Sarsaparilla makes the blood pure and abundant. It is the one old reliable medicine, that has been sold for forty years, for purifying the blood. There is not better blood remedy, appetizer, stomach tonic. It embodies the careful training, experience, and skill of Mr. Hood, a pharmacist for fifty years, in its quality and power to cure.

REQUIRED FOR HEALTH AND BEAUTY.

It is surprising that it is necessary to repeat again and again that the health and beauty of the skin require that the blood shall be pure. If the arteries of the skin receive impure blood, pimples and blotches appear, and the individual suffers from humors. Powders and other external applications are sometimes used for these affections, but will never have the desired effect while the causes of impure blood remain.

The indications are very clear that Hood's Sarsaparilla is the most successful medicine for purifying the blood, removing pimples and blotches, and giving health and beauty to the skin. It gives tone to all the organs and builds up the whole system. Insist on having Hood's Sarsaparilla when you ask for it. Don't take anything else.

Grand Prize, Panama-Pacific Exposition, San Francisco, 1915
Grand Prize, Panama-California Exposition, San Diego, 1915

REG. U. S. PAT. OFF.

DRINK BAKER'S COCOA

For its Delicious Flavor, its Excellent Quality and its High Food Value.

GUARD AGAINST IMITATIONS; the genuine package has the trade-mark of the chocolate girl on the wrapper and is made only by

WALTER BAKER & CO. LTD.

Established 1780 DORCHESTER, MASS.

Garrison Offers Help For Baker

Washington, March 10.—Former Secretary of War Lindley M. Garrison arrived in Washington late this afternoon and immediately went to the war department where he offered his services in any capacity to Secretary of War Baker and Chief of Staff Hugh L. Scott.

UNCONFIRMED REPORT SAYS CARRANZA DEAD.

Washington, March 10.—A rumor reached the state department today that General Carranza is dead. There was no confirmation.

Another rumor to the department was that Carranza was in prison, in a rebel uprising. There was no confirmation of this report.

The department was endeavoring to locate the first chief, but up to an early hour this afternoon had not succeeded.

BIRTH NOTE

A baby girl was born yesterday to Mr. and Mrs. Robert Daugherty at their home in Roscoe. The new arrival has been named Vera May.

PARTITION WRIT ISSUED.

Writ of partition was issued in probate court Friday in the case of Adam Thomas vs. Elizabeth Schlarb.

Newcomerstown.—Many of the citizens of the village are strongly in favor of building a sewer system for the town.

Newcomerstown.—The James B. Clow Company will build five new houses to accommodate additional workmen who are to be employed by the company.

W. H. Calhoun, of Isleta, attended the horse sale at Coshocton Friday.

"HANG VILLA," SHOUTS ANGRY CONGRESSMAN.

Washington, March 10.—"Hang Villa to the nearest tree," shouted Representative Lehlbach of New Jersey, in a fiery speech in the house this afternoon on the Columbus, (N. M.) massacre.

Despite efforts of both Republican and Democratic leaders to choke off discussion of the Mexican situation, Lehlbach, with Representatives Slayden, Texas; Miller, Minnesota; Hernandez, New Mexico, and Smith, Texas, joined in the demand for immediate revenge

"Mexican murderers and outlaws will repeat the Columbus massacre," said Smith. "They should be captured, dead or alive. When we go into Mexico let our first purpose be to get Villa's head."

Debate was finally stopped by objections by Barkley of Kentucky and Leaders Mann, Republican, and Kitchin, Democrat.

HORSE SALE.

The Coshocton Horse and Mule market company held its regular sale at the fairgrounds Friday afternoon. Many buyers were present and a number of animals sold.

Newspapers Want Action Toward Mexico At Once

Intervention in Mexico was demanded editorially in a score of newspapers thruout the United States Friday as a result of Villa's raid on Columbus, N. M., early Thursday morning, in which 16 Americans were killed. Comment by various papers follows:

CHICAGO TRIBUNE—Intervention is inevitable. It should come without delay. The better class of Mexicans would welcome it.

PITTSBURG GAZETTE-TIMES—There can be no pacification of Mexico while Francisco Villa is alive. His offense against the United States merits punishment.

Conditions Not Bettered.

BALTIMORE AMERICAN — This outrage emphasizes the fact that conditions have not bettered since Carranza was given the approval of this country.

BALTIMORE NEWS—No nation can permit so gross an outrage to go unpunished.

DETROIT FREE PRESS—The massacre is cause for indignation, but not for surprise. It is the legitimate fruit of watchful waiting and the amplification of that policy.

DENVER NEWS—The invasion of American territory and the butchering of American citizens calls imperatively for decisive action from Washington.

Look To President.

BROOKLYN EAGLE—Citizens will look to the president for prompt and vigorous action.

ST. LOUIS GLOBE-DEMOCRAT—Shilly-shallying as Mr. Wilson's Mexican policy has been toward all but the one man with a rightful claim to recognition, it is impossible to believe he can be longer put off with empty words.

NEW YORK WORLD—Nothing less than Villa's life can atone for the outrage at Columbus, N. M. Every drop of American blood shed is on his hands.

NEW YORK TRIBUNE—it is time to put a stop to this shameful farce of enforcing American rights against Mexican assassins.

Duty To Citizens.

NEW YORK TIMES—The paramount duty of our government is to its own citizens, and we cannot afford to make this latest Mexican outrage a matter for extended parley and negotiation.

NEW YORK AMERICAN—We sent warships and soldiers to Mexico to demand a salute to our flag. That salute was refused. But now it has been salutel, at least on American soil.

PHILADELPHIA PRESS — The invasion of New Mexico by Villa and his band of bandits makes vigorous action by your government compulsory.

PHILADELPHIA INQUIRER —President Wilson's pet bandit is not at all grateful. He has turned American guns upon Americans. He has raided American soil, shot up a town and murdered its citizens.

PHYSICIANS SAY

(Continued from Page One)

keeps the skin active and enables the body to get rid of poisonous elements." Dr. Marshall classed coffee and tea with alcoholics in advising the students to refrain from their use.

"Ventilation of our homes and surroundings is most important. Pure air is life. Keep your sleeping rooms open. Fresh air, sunshine and cheerfulness are all three tonics, and you can't buy either of them at a drugstore. The body can live without food other than water for 40 days, without food or water 6 days, but without air a man cannot live 4 minutes. Therefore provide yourself with fresh air. Bad air helps pneumonia germs, promotes headaches and vitiated blood. Wear your chest protectors on your feet.

Bathe Often.

"Take your bath at least twice a week in the morning, before breakfast is preferable, having the temperature of the water from 40 to 70 degrees Fahrenheit. Cool baths are a tonic bringing the blood to the skin and relieving the internal organs; but do not take a bath before meals. "Do not go swimming immediately after a meal," as cramps are often induced which result in drowning.

"Exercise in one form or another must be had and exercise in open air is preferable. Unless the organs have exercise an abnormal state will follow.

"If the county could have a visiting nurse, a medical supervision of schools and a physician trained in sanitary science, we would have a county that would surely enjoy exceptionally good health."

The second big double-page installment of "1917?", Edwin Balmer's tremendous new novel, will appear in **The Chicago Sunday Tribune**, Sunday, March 12th. It is the **biggest story ever printed in America.** Every mother—every sister—every wife—every girl who will some day be a wife—**must read this story** of Lieutenant Bob Wendell and his bride, of Jim Ashby and his sweetheart. On a conservative estimate over a million people read the first installment last Sunday. Don't miss the second installment, Sunday, March 12th. It is the most graphic story ever put before you.

Mrs. Ben Milligan, of Keene, and granddaughter Edna, are guests of Mrs. Milligan's son, Clyde, of North Eleventh street.

NOTICE

Notice is hereby given that sealed proposals will be received by the Clerk of the Board of Health of the City of Coshocton, Ohio, until noon of Wednesday, March 22nd, 1916 for the collection and removal of Garbage in said City for the Year beginning April 1st, 1916.

Contract may be awarded as a whole, or bids will be received for one part of the city lying West of the Penn, Railroad, and another for the East part of the City lying East of the Penn. Railroad.

The Garbage must be removed twice each week during the months of May, June, July, August, September and October.

The successful bidder will be required to furnish a Bond for $1,000. The Board has right to reject any part or all bids received

Dated, March 2nd, 1916.

Ernest Fitch, Clerk.

March 2, to March 22nd.

NEWSPAPER ARCHIVE®

COSHOCTON MORNING TRIBUNE
An Independent Daily Newspaper

Entered as second class mail matter at the postoffice at Coshocton, O., under the Act of March 3, 1879.

Resolutions and obituaries are charged for at the rate of 25 cents an inch; cards of thanks at 5 cents a line.

Western Representative—Robert E. Ward, Advertising Building, Chicago.

Eastern Representative—Robert E. Ward, Brunswick Building, New York.

"NATIONAL HONOR"

No occupant of the White House has ever changed his attitude on questions of grave public import so frequently and so profoundly within the space of a single year as President Wilson has done in the last twelve or fifteen months.

We do not presume to say that a president of the United States has not the right to change his mind. All humans err and it is frequently the mark of a wise man to change front directly. But when changes in a public administrator come too frequently they are bound to give rise to the suspicion that he is either of a vacillating mind or is being used by unscrupulous men or interests.

It would be impossible here to recount the many minor changes of front President Wilson has made in his dealings with the measures growing out of the European complications and the men responsible for them. They have been dealt with so fully as current events and criticized so thoroly by the president's political enemies that it is unnecessary to touch on them here.

There is one mental, or psychical change that has come over Mr. Wilson of late, however, that should not go unnoticed. IT IS HIS ATTITUDE TOWARD WAR IN THE ABSTRACT. For the first two years of his administration he won the unstinted commendation of thinking people in his position toward Mexico. In his second year in office he assumed the same attitude toward the European imbroglio. **It is not too much to say that no nation under the wise guidance of one man ever occupied a higher plane in reference to war in the abstract or toward nations actually involved in war than this nation occupied toward both Mexico and Europe under Willson's guidance.**

He declared against even the outward semblance of militarism. He repeatedly affiairmed that the mission of America was to eschew the military establishments of the Old World. **He proclaimed time after time that we stood in no danger whatever from an attack from any of the wounded and broken nations of the Old World. He taught by precept and example that there were better ways than war of settling international disputes.**

In his recent letter to Senator Stone he does violence to every one of the positions he took a year and two years ago. He now says he would sacrifice peace to "avert the loss of honor." He declares in so many words, but fails to make clear, that another barbarous attack on an ocean liner by a submarine would constitute such an "attack on our national honor!"

If a crowd of American citizens should tonight attack the Italian colony in New Orleans, as was done 25 years ago, our national honor would surely be assailed If tonight the German residents of Cincinnati or St. Louis should be mobbed by Americans our national honor would be tarnished. If unoffending Chinese or Japanese or Greeks or English or French or the citizens of any other power should be subject to unprovoked assault, their bodies maimed and their property destroyed by Americans, then would the honor of the United States undoubtedly be affronted.

Or, again, the massacre at Ludlow, Colorado, was an injury to the honor of the United States, since it took place within the jurisdiction of our government and had the explicit approval of the government of the state in which it was committed. The revolting deeds alleged to have been committed by both American marines and their officers while in temporary occupation of Vera Cruz constituted a most serious affront to our honor.

But it is hard to see how the unwarranted attack of Germany on the Lusitania can be a blow at American honor or at the honor of any other nation in the world SAVE THAT OF GERMANY ALONE. And even if Germany should openly declare her intention of sinking other vessels similarly situated **it would only be equivalent to an expression by the German government of renewed contempt for the honor of the German nation.**

Indeed, it has been something less than a year ago that President Wilson, in his own references to the Lusitania incident, gave utterance to practically the same thot. At that time we quoted his statements approvingly and, in support of his admirable conception of the situation, quoted the statement from the poet Cowper: **"No gentleman will insult me, no other can!"**

A year is a short time, but we fear the presiednt has wandered far from the unassailable position he occupied then. It is a dangerous change that has come over him. It is a change that does not augur well for the future of this country. If he is not playing politics, as is frequently alleged, **then he is at least playing with fire and is assuming the undignified role, whether wittingly or not, of pulling from the coals the chestnuts so eagerly desired by the gentlemen who have profited so tremendously the past eighteen months from the manufacture of the tools of murder.**

In fact, it would seem that he has gone over entirely to these gentlemen. The men who favor war because they profit by war do not stand on the housetops and say they want war. The exact opposite. They say they are for peace, but "peace with honor!" They are opposed to war, "but patriotism may force us into war!" None of this profit-seeking crowd dares say he is for war. They are unwilling openly to stand sponsor for the war they so eagerly crave; they dare not insult the civilization of which they are the beneficiaries by honestly admitting to want to see war come.

But they are forced to come out in the open and howl their heads off for the appropriations of billions of dollars "to preserve peace," a peace none but themselves would think of violating. And it is at least to the credit of their ingenuity that they have succeeded in changing the president of the United States to their way of thinking.

It has been well said that the main objection to Brandeis as a supreme court justice is not so much that he has stood for common rights, but that he has exposed the rottenness of Privilege.

Even if the government forecaster is right in saying we have had more winter in March than in January, we are at least a good deal nearer real spring now than we were in January.

It is said that Germany is again willing to offer separate peace to Belgium. Doubtless the question which is annoying Belgium is what would she do with peace if she had it?

A rich girl should marry only the man to whom she could trust her whole fortune—and then after they are married she should play safe and not trust it to him.

French surgeons say their trenches are more healthful than barracks in time of peace. That may be, but we would prefer the unhealthy barracks.

The Wise Guy says: a man may be the architect of his own fortune, but his wife is the building inspector.

BONEHEAD PLAYS
By Walt Mason

We might, as graveyard we advance, know naught but golden days, if we did not, at every chance, indulge in bonehead plays. For nearly all the ills we know, and all the pains and aches, originated long ago, in our own foolish breaks. Man labors, in his stalwart years, and when he draws his pay, he blows it in for long cold beers, and that's a bonehead play. The schoolboy, Mother's Little Pet, upon a summer day, learns how to smoke a cigarette, and that's a bonehead play. The damsel learns to paint and sin, to dance the night away, but sidesteps every useful thing, and that's a bonehead play. All carelessly man goes in debt for grub and clothes and hay, and knows, when lawyers make him sweat, it was a bonehead play. To buy a gaudy choo-choo cart, man signs his home away, and says some day, with breaking heart, "It was a bonehead play." This life of ours should be sublime, our hearts should all be glad; but we pull boneheads all the time, and that's why life is sad.

Spendid Laxative for Elderly People

Has Been Prescribed by Well Known Physician for Many Years.

The infirmities of age are especially manifest in a tendency to constipation, and call for treatment that will afford relief in an easy, natural manner. The rapid action of cathartic remedies and purgatives that shock the system should be avoided, more especially as the relief they offer is only temporary and is usually more than offset by disturbance to the vital organs caused by their violent action

Nearly thirty years ago Dr W B Caldwell Monticello Ill prescribed a compound of simple laxative herbs that has since become the standard household remedy in thousands of homes It acts easily and gently yet with positive effect, without griping or other pain or discomfort Mrs Rachel Allen, Galesburg, Kans., is seventy-one years old, and after using a bottle of Dr. Caldwell's Syrup Pepsin, wrote that it had done her a world of good and that she intends to keep it in the house always.

Druggists sell Dr. Caldwell's Syrup Pepsin for fifty cents a bottle. It is a splendid remedy and should be in every home A trial bottle, free of charge, can be obtained by writing to Dr. W. B. Caldwell, 454 Washington St., Monticello, Ill.

MRS. RACHEL ALLEN.

THIS DATE IN HISTORY
March 11

1764—British Parliament imposed heavy duties on imports into American colonies.

1810—Marriage by proxy, of Napoleon Bonaparte and Mary Louise, archduchess of Austria.

1861—Confederacy adopted a permanent constitution; aside from slavely provisions, it was admitted by Northern statesmen to be superior in some features to the Federal Constitution.

1864—Mexican emperor informed Confederate agent at Paris that would not enter into diplomatic relations with the Confederacy.

1888—Four hundred lives lost in blizzard on east coast of the United States.

1900—Lord Salisbury rejected the peace overtures of the Boers.

1913—Russia and Austria agreed to demobilize their armies on the Russo-Austrian frontier, Balkan states agreed to conditional mediation by the powers.

1915—THE WAR.

British capture mile and a half of German trenches near Neuve Chapelle.

Russians concentrate their attack on Przemysl, in Poland.

NOTABLE BIRTHDAYS TODAY
March 11

Baron Sidney Sonnino, Italy's Minister of Foreign Affairs, who, with Premier Salandra, is piloting modern Italy throught the great war, is 69 years old today. The Baron's father was wealthy, and his mother was an Englishwoman, and they gave him every opportunity When the Germans and Austrians declared he was pro-British, there was a reason. His mother had inspired him with English ideals and habits of that. Young Sonnino entered the University of Pisa, now 800 years old, where Galileo was once a teacher of mathematics. It was at Pisa that Sonnino was born on March 11, 1847 He was an LL. D. at 19, and after completing his studies he entered the diplomatic corps. He was attached to the legations at Madrid, Vienna, Berlin and Paris. After the Franco-Prussian War, he went home and became one of the pianeers in studying the problem of poverty and its remedies. He and his friend Franchetti joined Villari in this study which was scientific and practical. The report of their work appeared in book form and created profound interest. And they laid the foundation for the new Italy which has been steadily rising among the modern world powers. He published the Italian Journal, a daily paper that was well received by the Vatican, the Quirinal, the political leaders and the people. Sonnino assailed to corrupt government without fear, and later was Premier during two important periods. He is a quite man, and holds his own counsel, but is charming to meet. He is a fluent linguish and conserves on all subjects well.

Eben E. Olcott, noted mining engineer, 62 years old today.

Thomas Hastings, famous New York architect, 56 years old today.

Col. Walter H. Chatfield, U. S. A., who is retired today, 64 years old today.

Maj. Gen. Sir John Steven Cowans, Quarter-Master General of the British Army, 54 years old today.

Crown Prince of Denmark, 17 years old today.

Posters Are Donated to Business Men

Two hundred posters advertising Dress Up Week have been printed an ddonated to the movement by Broome & Herbig. The posters are in five colors, purple, gold, black, green and white necessitating five press runs. They have been distributed thruout the city and are attracting much attention.

SICK LIST.

Mrs. E. S. Curtis is ill at her home on South Seventh street from intestinal grip.

Newcomerstown Newsy Notes

Miss Marjorie Wise has returned home from Cambridge, where she visited Mr and Mrs. L. R. Dallas and family.

Mrs. David Wike, of West Lafayette, was in town Wednesday with her daughter, Mrs. Ripple.

Manuel Yingling was in New Philadelphia this week on business.

Mrs. Salrin and daughter, of Dennison, were guests this week of Mr. and Mrs. M. J. Murphy and family.

Robert Barr, of Uhrichsville, was in town this week on business

N. J. Rehard, of West Lafayette was in our city this week on business.

Dr. Berry was called to his home in Kentucky, this week on business.

Miss Coe Neighbor has returned from Cleveland.

Homer Lydick was in Coshocton this week.

E. E. Lindsay, of New Philadelphia, was in town Wednesday on business.

Mrs. Blaine Culberson and daughter Charlotte, are visiting relatives in Uhrichsville and New Philadelphia for several days.

C. F. Gallup, of Cambridge, was in our city this week on business.

Mrs. Thorton, of Guernsey, was shopping in town Wednesday

Mr. and Mrs. Fred L. Euga will entertain Bishop Joseph F. Berry, D. D. L. D. D., while he is n our city, attending the dedication of the First M. E. church, March 12.

T. P. Mumma was in Coshocton Wednesday on business.

Rev. Harry F. Patterson was in Uhrichsville Wednesday on business.

Miss Helen Cline, of Port Washington, was a guest this week of Miss Mable Stalher.

James Montgomery is in Pittsburg this week on business

Mrs. C. C. Newton, of Marietta, s visiting her mother, Mrs. Mary Wolfe and attending the Ackley meetings

Mrs. Herman Helfling of New Philadelphia, is the guest of relatives in town and attending the Ackley meetings at the M. P. church.

Mrs. Daisy Becks has returned from Isleta, where she visited her relatives for a few days.

The girls of the graduating class 1916 high school, will graduate this year in sailor suits.

L. R. Dallas, of Cambridge, was in town this week the guest of Mr. and Mrs. Frank Wise.

Sherd Barnett, left Wednesday for Caldwell and Marietta on business.

The Ladies' Aid of the M. E. church was delightfully entertained Wednesday evening by Mrs. Harvey Fletcher at her home on West State street. After the business hour and during the social hour, Mrs. Fletcher assisted by Mrs. John Cooley, served lunch to the following members: Mrs. James Montgomery, Mrs. M. E. Dent, Mrs. B. E. Goudy, Mrs. Frank Norman, Mrs. S. L. Titus, Mrs. John T. Duff, Mrs. Rhoda Emerson, Mrs. Margaret Wier, Mrs. S. B. Hays, Mrs. Ernest Hogue, Agnes Lovelace, Mrs. Will Mulvane, Mrs. Will Williams, Mrs. Fred Euga, Mrs. Howard Yeagby, Mrs. John Hinds, and Miss Blanche Bassett. Additional guests were: Mrs. Finnical, Mrs. T. J. Shannon, and Mrs. Morris, of Summerfield. A delightful evening was spent.

Mrs. Morris, of Sulmmerfield, is the guest of her sister, Mrs. S. B. Hays and family.

J. J. Harrold, of Cambridge was in town Wednesday on business.

Samuel Douglass was in Coshocton Wednesday on business.

J. B. Gregg of Cambridge was in our city on business this week.

Mrs. Charles Phillips and son, Charles were in Coshocton Wednesday.

Mrs. John W. Lev is seriously ill at her home on River street.

Mrs. Fred Riddle is in Columbus the guest of relatives

Mr and Mrs. Joe Mulvane have returned from Columbus, where they spent several days with relatives.

Mrs. Ben Rennard has gone to Uhrichsville, where she will visit her daughter and family.

Mrs. Lena Yingling and sister, Miss Anna Burris, spent Thursday in Dennison with Mr. and Mrs D. C Mahon.

Ben Lewis returned to Canton Thursday.

Dr S. B. Hays was at Guernsey Thursday.

BRANDRETH PILLS
100 Years Old
An Effective Laxative
Purely Vegetable
Constipation,
Indigestion, Biliousness, etc.
OR at Night
Sugar Coated or Plain

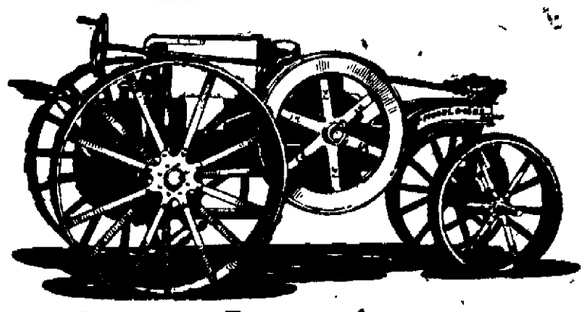

Mogul 8-16 Price Announcement
The Real Kerosene Tractor

ON and after April 1st the price of the Mogul 8-16 will be $725 cash f. o. b. Chicago. All sales made and bona fide orders taken up to April 1st will be filled at the present price of $675 cash f. o. b. Chicago. We want to post you ahead of time on the coming change.

Mogul 8-16, as you know, is the famous tractor that **has cut fuel costs squarely in half**—operates on cheap, common kerosene or coal oil—doesn't have to be the highest grade either. It pays for itself in the saving over gasoline. That is why the rise in price—necessary because cost of raw materials has risen so high—is of minor importance.

Mogul 8-16 is saving and making profit on thousands of farms of all sizes. It will do much more for you than your horses can. Get in your order **now**—be ready for spring work. See the dealer who sells the **Mogul 8-16.**

International Harvester Company of America
(Incorporated)

The Mogul 8-16 kerosene tractor is sold by

M. A. Vankannel, Coshocton, Ohio

THEATRES

TRAVERS WINS NEW TRIUMPH IN "WHITE SISTER."

Probably no motion picture star today is so well known as Richard C. Travers, who plays opposite Viola Allen in Essanay's wonderful production, "The White ister." Mr Travers was very popular on the speaking stage before he began work in photoplays.

He has been with Essanay during his entire career as a cinema actor and has taken the lead in many notable productions. He was especially adapted to the role of the young lover in "The White Sister" and was chosen by Miss Allen as her leading man after a number of prominent stars had been inspected.

Mr. Travers has been a doctor, a soldier and a traveler. He has had numerous adventures all over the world and is particularly qualified to play any role that is assigned to him. This feature will be shown at the Mystic for the last time today.

LOOKING FOR WORK

Everywhere men complain about work; even boys and girls in school or business find work tedious and irksome, but it isn't the work half so much as their own lack of physical strength that makes it hard.

Rich blood, strong lungs and healthful digestion make work pleasurable in business, in school or even housework, and if those who are easily tired—who are not sick, but weak and nervous—would just take Scott's Emulsion for one month and let its pure concentrated food create richer blood to pulsate through every artery and vein—let it build a structure of healthy tissue and give you vigorous strength—you would find work easy and would look for more. Insist on Scott's.

Scott & Bowne, Bloomfield, N. J. 15-35

Announcements Of Candidates

REPRESENTATIVE

Editor The Tribune:—
Please announce my name as candidate for Representative subject to the decision of the Democratic primary, August 8, 1916.
Geo. M. Stillinger.

Editor The Tribune:
Please announce my name as candidate for Representative subject to the decision of the Democratic primary August 8, 1916.
Allen Marshall.

Editor The Tribune:—
Please announce my name as candidate for Representative subject to the decision of the Democratic primary, August 8, 1916.
Benton Davis.

AUDITOR.

Editor The Tribune:—
Please announce my name as candidate for County Auditor, subject to the decision of the Democratic primary, August 8, 1916.
J. E. Lyons.

SHERIFF.

Editor The Tribune:—
Please announce my name as candidate for Sheriff, subject to the decision of the Democratic primary, August 8, 1916.
James Wiggins, Jr.

COMMISSIONER.

Editor The Tribune:—
Please announce my name as candidate for County Commission, subject to the decision of the Democratic primary, August 8, 1916.
L. J. Foster.

Editor The Tribune:—
Please announce my name as candidate for Sheriff, subject to the decision of the Democratic primary, August 8, 1916.
Earl Cullison.

COUNTY SURVEYOR

Editor Tribune:—
Please announce my name as a candidate for County Surveyor subject to the decision of the Republican primary election August, 8, 1916.
Chas. B. Cox.

Try a Tribune Want ad.

Garland Stoves, Ranges

The Standard of Excellence.

High quality goods at a medium price. To appreciate them see them.

The Coshocton Hardware Company

NEWSPAPER ARCHIVE® NEWSPAPER ARCHIVE®

WANTED.

WANTED—The people of Coshocton and vicinity to know I have for sale one of the best paper cleaners on the market. A trial will convince you. Orders delivered promptly. F. L. Graham, 853 S. 7th St. Bell phone 971.

WANTED TO RENT—Farm of 100 or 150 acres by April 1. Ray Tumblin, Fresno, O. Route No. 4

WANTED—All Sportsmen to see the new up to date line of Fishing Tackles just received; the finest Abbey & Imbrie Silk Lines guaranteed the best; also a fine line of new Baits. Open evenings. Fred Dexter, 130 Hickory street.

Rooms for Rent

WANTED—Men to work and take orders for the Great Atlantic and Pacific Tea Co. Good chance for advancement. Inquire G. W. Young, N 14th St.

WANTED—Young man desires position as bookkeeper or general office clerk; age 22: experienced. Address, "Applicant," care Tribune

YOUNG'S CLEAN-ALL Co. wants a man to take care of the old established trade in Coshocton A money maker for the right man Inquire Geo W. Young, N. 14th St.

WANTED—Boys and Men to work inside factory. Apply at office of Coshocton Glass Co.

WANTED—Men-Women. $75.00 month. Government jobs. Vacancies constantly. Write for list positions now obtainable. Franklin Institute, Dep't 322 M, Rochester, N. Y.

WANTED—Young men between 18 and 45 years to enlist in military Company, O. N. G. All free Inquire of D. G. Stitts, 101 West Main. C. H. Jones, 212 West Chestnut. William Champanois, 243 South Lawn avenue.

POULTRY

FOR SALE—1 pair thorobred white Pekin ducks, 2 bushels medium clover seed, cleaned of all bad weeds. Also pure buff Orpington eggs for hatching. Will deliver to Coshocton. H. S. Steffee, Fresno, O. Route No. 2.

FOR SALE—Thorobred S. C. Rhode Island red eggs for hatching. $1.50 a setting of 15 Guaranteed. G N Shaw, West Lafayette, Ohio.

FOR SALE—Rose Comb buff Leg horn eggs, 30 cents for 15, for hatching. Can fill large orders quickly. G. P. Johnson, Warsaw Route No. 2

FOR SALE—Eggs for hatching, white Wyandottes and white Orpingtons, $1.00 per 15. Barred Rock, $2.00 per setting, either cockerel or pullet matings. Two pens exhibition stock that will produce winners. Retzler Poultry Farm, Roscoe. Bell phone 1-134.

FARMS FOR SALE

28 ACRES FOR SALE.

Three miles out, new 5 room dwelling, new bank barn and silo, spring water at door. Land mostly hill. School at the door. Quite anxious to sell this month. Would consider Coshocton property in exchange. Cash price right. McConnell & Karr, Agents.

FOR SALE—Good farm of 33 1-3 acres one-half mile from New Moscow. Fine location, good buildings and plenty of good timber on place. Will sell or exchange for city property. Call at 353 South Third St., Coshocton, Ohio.

ROOMS FOR RENT.

FOR RENT—Two furnished rooms for light housekeeping. Also have a barn for rent. Inquire at 514 S. 8th St.

FOR RENT—Three nicely furnished rooms, city heat, for light housekeeping. 513 Chestnut St. Inquire of Mrs. S. H. Stevenson, 531 Locust St., phone 463-A.

FOR RENT—Large front room, centrally located. All conveniences. One or two gentlemen preferred. Inquire 704 Main St., or Citz. phone 508-B.

City subscribers should insist on a receipt from the carrier.

Help Wanted Female

WANTED—Girls. We are installing additional machines and will have places for more girls to sew gloves. Steady employment. Apply soon. The Coshocton Glove Company.

WANTED — One experienced sale lady and one competent cashier at once. Apply at Baskin's Department store.

WANTED AT ONCE—Two refined ladies for healthy outdoor work in this city all or part time. $10 to $25 weekly according to time given. Address Box 592, Care Tribune.

WANTED— Experienced lady cook. Must be white. East End restaurant. C. E. Goodwin, Dennison, O.

Public Sales

PUBLIC SALE.

March 11, '16, of land and chattels, situated in Bedford township, Coshocton, County, Ohoi, one mile west of West Bedford, on main road between West Bedford and West Carlisle. The following real estate: 60 acres more or less of section twenty-five (25) north east quarter of south side of Mood farm. Also one hundred acres of the north east quarter of section (25) being the north side of Mood farm with gas well on said land. Also 100 acres of the north west quarter of section twenty-five (25). This being the south side of home farm, where Mr. Miller now resides. Also offer the remainder of home farm which contains eighty-two (82) acres more or less.

Terms on land: One third cash on day of sale; one third one year; one third two years. Six per cent interest per annum payable from date of sale. Yearly payments secured by mortgage on premises.

H. S. B. Miller.

Chattel Property: One large red Poled milk cow, one short horn heifer, 1 year old, 500 feet of dressed flooring lumber, 1000 feet of one inch lumber, one-fourth inch crating lumber, 1 breaking plow, 1910 model Buick automobile.

Terms made known on day of sale on said chattels.

Other articles to numerous to mention.

Margaret Miller.

Sale to commence promptly at 10 a. m. on premises. H. S. B. Miller. C. O. Mercer, Auctioneer, West Bedford, Ohio.

PUBLIC SALE.

Having sold my farm, I will sell at auction March 16, commencing at 10 o'clock sun time, 4 horses, 12 cattle, 80 sheep, sow and pigs, corn, oats, hay, farming implements of all kinds, household goods and many other articles. Chas. H. Boyd, 3 1-2 miles northeast of Keene. Phone No. 2 on Keene.

PUBLIC SALE.

I will sell at public sale on my farm 2 miles east of Helmick, on Wednesday, March 15, 1916, 3 head of horses, 14 head of cattle and farm implements, 10 head milk cows. Mrs. Amanda Leavengood.

PUBLIC SALE

One mile southeast of Coshocton, March 13 at 1 o'clock, I will offer 2 road mares, 1 bank mule, 1 fine butter cow farm implements, surrey, buggy, two wagons, cycle hatcher, chickens, 2 coal heaters, 1 range, 1 cook stove, 1 bed room suite, one oak bed, 1 hanging lamp and hall lamp. A. C. Nichols.

LIVE STOCK

FOR SALE—Fresh cow, Jersey, 6 years old. A dandy good one. Fresh in a few days. Call afternoons. Frank Retzler, Roscoe. Bell phone 134-1 R.

FOR SALE—good cow. James Sallon, Coshocton, O., route 4. Bell phone 127-3 R.

FOR SALE—Fresh cow, Jersey and Holstein, with fine male calf at side. C. E. Vensel, Plainfield, Citz. phone.

FOR SALE—Team of dapple gray horses, 7 and 8 years old, weight 2700; broad tired wagon and double set of work harness. W. C. Jennings on Chas. Huff farm. Bell phone 129-6 R.

MISCELLANEOUS.

NOTICE

Morse recommends the Toric Lens to all wearers of Eyeglasses, optically better in every way. We keep a record of your prescription and can duplicate your broken glasses. Otis G. Morse, Optometrist. Ricketts Block, opposite Court House, Coshocton, O.

FOR PAPER HANGERS—And painters, see M. P. Sprague, contractor, 1026 Walnut St., four doors west of Eleventh St. Citz. phone 300-A.

WANTED
To Save Your Eyes
Consult
THE BURNS OPTICAL CO.
113 So. Fourth St.

NOTICE

Conesville Dancing club will give a dance, March 11, at the town hall. Everybody cordially invited.

NOTICE

Dance Saturday evening. Hall Bldg. Quadrille and round dancing. Cordial invitation extended to all.

WILL PAY—Reliable Man or Woman $12.50 to distribute 100 FREE pkgs. Perfumed Borax Soap Powder among friends. No money required. G. R. Ward Company, 731 N. Franklin St., Chicago.

BERRY BOXES

America's Wire Stitched Berry Boxes $3.50 per thousand if ordered in March. Order by phone or postal card. J. W. Almack, 214 South 6th street. Citz. phone 169.

NOTICE

Coshocton people who are going to have house cleaning to do this spring remember that "YOUNG'S-CLEAN-ALL" is guaranteed to clean and remove all spots from rugs, carpets, windows, curtains, woodwork and all kinds of clothing, or money refunded. Sold in this territory by Charlotte A. Simmons, 361 S. 9th St., Coshocton.

Editor The Tribune:—

Please announce my candidacy for the nomination to the office of County Recorder, subject to the decision of the Democratic primary, August 8th, 1916. I respectfully ask the voters to give my candidacy consideration and a favorable word in my behalf will be highly appreciated.

FRANK MOORE, JR.

We have about 1000 rods of wire fencing left at last fall's prices. Special price on farm and yard gates this month. Butler Bros., Cooperdale, Ohio.

HARRIS THE TUNER—Pianos and player pianos tuned, readjusted and repaired. Citz. phone 518-B. 322 N. 10 St.

PLYMOUTH ROCK Eggs for hatching purposes. Setting of 15 eggs for 50c; by parcel post 75c. S. D. Beck, Warsaw, O.

EGGS—For setting. 50c for 15, from a good laying strain of white rocks. 233 N. 2nd St. J. I. Stipes. Bell 367.

NOTICE

I have sold my farm and will sell my chattel property on March 29th. J. W. Conrad, Coshocton, O. Route No. 3.

NOTICE—Having studied music for several years at Denison Conservatory of Music, I am now capable to teach piano. Am also starting a class in basketry. Call Huldah Beutenmiller. Citz. phone 128-A.

FOR SALE—One iron bed, good as new. Color, old ivory. Exceptionally cheap if sold at once. Call Citz. phone 545-B., or 364 S. 10th St.

FOR SALE—Cheap, new millinery stock and fixtures, good trade and a splendid opening for a milliner. Address Mrs. W. T. Conley, Dresden, O.

ALL FARM—Machinery will advance April 1. Better order this month and keep the raise yourself. We have the Deering—none better. Butler Bros., Cooperdale, Ohio.

Call on C. M. Ferguson, Roscoe, O., for Old Hickory Smoke to cure and preserve your Pork. 50c qt. (No use for Smoke House.)

NOTICE—The Ladies' Aid of the United Brethren church will hold a bake sale Saturday afternoon and evening, March 11th at the Coshocton Grocery.

FOR SALE.

FOR SALE.

Six roomed house on South Second street, bath, modern conveniences, barn and garage. Good lot. Will be sold cheap for quick purchaser.

Large six roomed house on McClain Ave., bath, furnace, modern conveniences. Will make the price right.

New six roomed house on 15th St., between Main and Chestnut. Owner is leaving city and anxious to sell.

Six roomed house on Pine St., between South Lawn and Seventh, furnace, bath, finely finished. Good location. Price $3000.

Snyder Real Estate Agency.

FOR SALE—Seven room house. Bath, furnace heat, soft water plumbing. Large barn on lot. Inquire 736 S. 7th St.

FOR SALE—Modern home on East Main St. South front. Bath, gas, electricity and hot air furnace. Soft water system. Barn on lot Inquire 1002 E. Main St.

FOR SALE.

Eight room house close to Main St., modern thruout. Only $2850.

Six room house South Ninth St. Corner property. Cheap at $1850.

Six room house on Wilson Ave., large lot, plenty fruit. $1150.

Eight room house, South Ninth, bath, finished laundry, hardwood finish. Large lot. A snap at $2600.

Five building lots on Denman Ave. Owner moved away. Must sell, $225.

A large modern home near Main at a very special price.

Modern home on South Fourth finely finished.

Seven room house on Ash St. Good condition. Only $1600.

Geo. S. Caton Real Estate Agency

FOR SALE.

Eight roomed house on Poplar street, hard wood floors, furnace, bath, gas, electric light, barn and garage. Very find house. Inside location.

Five roomed house on South Lawn Ave., paved street. Good sized lot. $1650.00.

Five roomed bungalow on East Orchard street, bath, furnace, cement cellar, modern conveniences. Price $2250.00.

Snyder Real Estate Agency

FOR SALE—Miscellaneous

FOR SALE—Sugar shade trees from 1 to 4 inches in diameter. L. N. Turner, Coshocton, O. R. F D. No. 1.

FOR SALE—1 oak dresser, 1 oak bed and springs, and 1 pair of dark green velour curtains. All in first class condition. Mrs. C. E. Ransom, 337 S. 4th St. Citz. phone 307.

FOR SALE—Lots on Kenilworth, Vine, Elm or Orange streets $350.00 up. See J. A. Hesket, 539 Cambridge St.

FOR SALE—Nursery stock. General assortment. Some good three and four year old apple and pear stock. If interested call J. H. Lear, Citz. phone 316-B.

FOR SALE—Seed oats at Warsaw Mill.

FOR SALE—Choice home grown, re-cleaned clover seed, $12 per bu. B. O. Stingel, Coshocton route 1. Bell phone 2-130.

FOR SALE—The New Vim line of Bicycles, the most up to date line of Bicycles and Tires on the market. You should see them, they have two special features not on other bicycles. Fred Dexter, 130 Hickory street. Open evenings.

The Iver Johnson Bicycle for 1916 has been improved in quality and reduced in price. See our window display. Get our prices and terms and you will ride an Iver Johnson, the machine of no regrets. J. A. Compton.

FARMS FOR RENT.

FOR RENT—Farm for grain rent. R. H. Tredway, 1 mile west of Roscoe, Coshocton route 7. Bell phone 2131-Ring 1.

APPOINTMENT OF EXECUTRIX.

Estate of Lemuel Crown, Deceased.

Notice is hereby given that Nora LeRetilley has been appointed and qualified as Executrix of the estate of Lemuel Crown, deceased, late of Coshocton County, Ohio. March 3rd, 1916.

FRANK ASHMAN,
Probate Judge.

March 4, 11, 18.

FARMS AND OTHER PROPERTY FOR SALE

Last call for spring delivery. Get busy, select your home, call and let's talk it over.

1. 95 acres, 8-room house, all good buildings, level land and elegant farm, and home 1-4 mi. east of corporation line.

2. 68 acres, 6-room house, good buildings 3-4 level, 1 mi. west of Plainfield.

3. 40 acres, 7-room house, 1 mi. west of Lafayette.

4. 80 acres, 6-room house, close to school, 3 mi. south of Plainfield.

5. 50 acres, 7-room house, good buildings handy to Newcomerstown.

6. 36 acres, 8-room house 1-4 mi. of west corporation line.

7. 176 acres, 7-room house, new bank barn, midway between Otsego and Plainfield.

8. 102 acres, new 8-room bungalow, bank barn and silo, midway between West Lafayette and Plainfield.

9. 150 acres, 8-room house, good buildings, 3 1-2 mi. S. W. of Lafayette.

10. 166 acres, 8-room house, fine home, 1 mi. of Plainfield.

11. 115 acres, 5-room house, bank barn and silo, midway between Orange and Bakersville.

12. 197 acres, 11-room house, good buildings 1-2 mi. west of Lafayette.

13. 405 acres, 3 dwellings, 2 bank barns, other buildings, all in good shape. 2-3 level land. A No. 1 general purpose farm, handy to school 3 mi. of Plainfield.

14. 25 acres, 4-room house on Possum Hollow. Price $850.00.

15. 130 acres, 7-room house, bank barn, 36 by 75, rolling priced right. Close to Bakersville.

16. 43 acres, 8-room house in sight of college on the West Lafayette-Newcomerstown road.

17. 82 acres, 6-room house, good buildings, abundance fruit, 3 mi. south of town here.

18. 120 acres, 4-room house, handy to Lafayette.

19. 10 acres, 5-room house, handy to college on state road. Price $1425.

20. 30 acres, 6-room house, 1-1-2 mi. S. W. of town.

21. 30 1-3 acres, no buildings, nice place to build, handy to Lafayette.

22. 165 acres, 6-room house. All good buildings, general purpose farm. A little S. W. of Plainfield.

23. 23 acres, 7-room house, good buildings edge Plainfield.

24. 43 acres, no buildings, 1 mi. south of Isleta.

25. 120 acres, 6-room house, close to school. Reasonable price, easy payments, 2 1-2 mi. S. W. of Plainfield.

26. 120 acres, 5-room house, farm in general, in good repair, close to Birds Run and school. Price $1800. Investigate.

27. 90 acres, 6-room house, 2 1-2 mi. south of West Lafayette.

28. 43 acres, no buildings, anxious to sell, priced right. Look this up for a piece of pasture land. 2 1-2 mi. south west.

29. 4 acres, 7-room house, stable and out buildings. A fine home, just over the corporation line on the north.

30. 9-room Stucco, lot, 50 by 150 on Union Ave. Come and get the price, it is inviting.

31. 8-room house and lot on lower Main St.

32. 2 acres, 5-room house, 1-4 mi. of college on state road.

33. 35 acres, no buildings, adjacent to the Wheeling & Lake Erie depot, midway between West Lafayette and Fresno. Abundance fruit, consisting of 300 apples, 300 peach, 135 cherries, 500 currants, 25 plums, 20 quinces. etc., 5 years old. Owner anxious to sell. Will sell at a sacrifice.

34. 80 acres, 8-room house, all good buildings, attractive home on Bacon Run.

35. 217 acres, 8-room house, bank barn, other buildings, everything in good repair. Nearly all level land. Or will sell 160 acres of it, either way to suit purchaser. Southwest of Plainfield.

36. 100 acres, 8-room house and a fine big new barn, level land, close to Evansburg in splendid repair.

If interested call and allow us to describe these homes more fully to you.

ROBERT KIRK, AGENT,
West Lafayette, Ohio.

MISCELLANEOUS

SWEET PEAS

in abundance at Kiefer's Greenhouse.

SEED OATS—For sale. Nice clean and bright. Inquire F. T. Dillon, Coshocton, O. Route No. 7.

For Rent-For Sale

FOR SALE.

Good seven roomed house Otsego Ave., gas, soft water, in the kitchen. Good lot. $1660.00.

Fine pressed brick home South Fourth street, hard wood floors, hot water heat, modern conveniences. Large lot.

Five roomed house on South 6th St. Price $1200.00, terms $400.00 cash, balance $8.00 per month.

Seven roomed house Kenilworth Ave., furnace, bath, gas, electric light, good barn, garage, only $2700.00.

Six roomed house Otsego Ave., bath, modern conveniences, good barn. Price $2000.00, terms, small payment down, balance same as rent.

New six roomed house in Dan T. Lee's Addition, just completed, hard wood floors, furnace, bath, cement walk and steps, cement cellar, electric light and gas. Will be sold on easy payments.

Corner lot Boulevard addition, sewer, water, and gas. Price $225.00.

Six roomed house, bath, furnace, modern conveniences on 15th St., near Chestnut.

Four family apartment. Rented to bring big interest on the money invested.

Now is the time to buy a lot if you want to build this coming spring. The two finest places to build in the city, the Hay Addition centrally located, and the Henderson Allotment opposite the beautiful Country Club. We still have a few lots left in the Henderson Addition facing on Cambridge road. If interested phone us, and we will call and see you.

Snyder Real Estate Agency.

FOR SALE—Five room cottage with bath. Inquire 116 West Chestnut street.

FOR RENT—large and well lighted hall on second floor of Tribune building. Ready for occupancy. Apply at this office.

FOR RENT—8 room house with all modern improvements at 345 Hamilton avenue. Owner leaving city. Inquire W. M. Randles, 345 Hamilton avenue.

FOR RENT—6 room house with all conveniences at 1219 Kenilworth Ave. Hardwood floor, gas, electricity, etc. Inquire Sam H. Nicholas, Citz. phone 225 or 2.

FOR RENT—Modern 6 room house at E. Walnut St. between Park Ave. & 11th St. Inquire Milt Trovinger at Gray Hdwe. Co.

FOR RENT — 6 unfurnished rooms one square from Court House on S. 4th St. Inquire at 203 Cor. South 4th and Walnut Sts.

FOR RENT—9 room house one square from Court House. Modern conveniences. Inquire 147 N. 3rd St.

FOR RENT—House, 5 rooms and bath, North Seventh street, City heat, all conveniences, centrally located. Possession April 1st. Inquire evenings, Mrs. Nellie Hoelzell, Citizens 139-A.

PUBLIC SALE.

March 14, at 1 o'clock at residence, 1-2 mile East of West Lafayette-Newcomerstown road. Household goods—including bedroom, dining room and kitchen furniture, sewing machine, guitar, kitchen cabinet, heating and cook-stoves, carpets, rugs, linoleum, etc. Lawn mower, garden tools, bicycle, and potatoes. Also 5 room house and two acres of land. John L. Peoples. Robert Kirk, Auctioneer.

Feb. 19 to 25; March 8 to 14.

SALE OF CHURCH BUILDING.

Notice is hereby given that on Saturday, March 25th, 1916, at 12 o'clock noon, at the Farmers and Merchants Bank, of Warsaw, O., the trustees of the Presbyterian church of Warsaw, Ohio, will sell the Jefferson church building, located one mile south of Warsaw, Ohio. Sealed bids for the purchase of said building will be received by the undersigned clerk of said board of Trustees at any time before the said date of said sale. Any such bid to be accompanied by duly certified check in the sum of $50.00 as an evidence of good faith.

The Trustees reserve the right to reject any or all bids.

F. E. Whittemore, Clerk.

Lost and Found

LOST—Plaid overcoat between Locust St. and Lewisville road. Finder please notify 245 N. 11th St.

LOST—Saturday evening on street a bill book containing more than $20.00 and papers. Reward for return to this office or to 1520 Hay Ave.

LOST—Nose glasses on Main St. between 7th and Gamble's Grocery. Finder leave at Gamble's Grocery.

LOST OR STOLEN—Feb. 7. Sable and white female collie pup, 3 mo. old. White strip in tail, collar white, breast, four white feet and on tip of face. Citz. phone 29. Mrs. Cyrus Elder, Warsaw, Ohio.

LEGAL NOTICE.

Mrs. J. B. Callahan,
Plaintiff,
vs.
Mrs. S. A. Stacy,
Defendant.

In the court of Common Pleas, Coshocton County, Ohio.

Mrs. S. A. Stacy, the above named defendant, whose residence is in the State of Washington, County and Postoffice unknown, will take notice that on the 8th day of March, 1916, Mrs. J. B. Callahan, the plaintiff in said court, duly commenced a civil action against the defendant to recover against her the sum of $105.00 with interest from the 6th day of Nov., 1906; and costs of suit, on an account for goods and merchandise sold to defendant by the plaintiff at the request of the defendant, and for the aforesaid sum the plaintiff asks judgment against the plaintiff. An order of attachment in said action has been duly issued against the following described real estate of the said Mrs. S. A. Stacy, said lands situate in the County of Coshocton, Tuscarawas Township and being lot 511 in the Fifth Board of Trade Addition to the City of Coshocton, State of Ohio.

Said Mrs. S. A. Stacy is required to answer the petition in said action on the 13th day of May, 1916, or judgment will be taken against her by default for said amount with costs and interest.

Mrs. J. B. Callahan, Plaintiff.
Milo C. Ely, Atty. for Plaintiff.
March 11, 18, 25; April 1, 8, 15, 22.

Try a Tribune Want ad.

The Twenty Payment Plan

A plan originated and operated by this Company. This plan permits the man of small means to borrow money and repay it in monthly payments so small that he will not feel them. In other words, it allows twenty months for repayment.

3 Per Cent per month

interest is charged on monthly balances only, and the customer is privileged to make larger payments if he so desires.

This Company makes loans on furniture, pianos, horses, wagons, fixtures, etc. All security is left in the borrower's possession.

Don't forget to ask about our "Free Loan Plan" in case of death of borrower.

Agent in Coshocton each Thursday at Standen Hotel.

Ohio Loan Co.
212 Masonic Temple,
Phones: Bell 1023; Auto 3176
Zanesville, Ohio.

Special Prices

on a few of our Farms for the next few days.

Better Inquire—Get a Bargain.

McCONNELL & KARR, Agents

NEWSPAPERARCHIVE® NEWSPAPERARCHIVE®

The Heart of Night Wind

A Story of the Great Northwest

By VINGIE E. ROE

Illustrations by Ray Walters

Copyright by Dodd, Mead and Company.

"One night she refused to leave Sandry at all, firmly dismissing Ma, who raged inwardly but was no match for her in the open ways of bluff. At midnight the owner of the Dillingworth suddenly opened his eyes, weak and tired, but sane. He saw, on the dim background of faint light from a shaded candle, the transfigured face of the watcher, and with a feeble smile of utter content dropped back to oblivion—this time the oblivion of healing sleep.

With that look, that weak smile, the woman knew that he had turned his face toward life and would journey back to it, and the surge and sway of passionate joy rocked her soul in a storm of emotion.

She stepped lightly and restlessly about, straightening a cloth on a table, adjusting the candle shade at a better angle, for she felt imperatively the need of action. She picked up an empty pitcher and in the starlit darkness went up the path to the cookshack, still with that bounding, light step of victory, and entered the porch where the pump stood.

There, alone in the night, leaning against a post of the porch, a slim little figure kept also a midnight vigil. The woman looked at her and all the danger that lay that way arose suddenly before her, rousing her hatred of Sandry, and something ugly and catlike prompted her to strike.

She laughed, a little, low, musical laugh, and spoke in a caressing tone.

"Congratulate me," she said softly, "the fever has left him. I'll have him well before the first flowers bloom in the valleys. Dear boy—dear Walt!"

Siletz, a moment before drooping, pounced upon her like a fury. Even in the dark Miss Ordway saw the hidden fire leap up uncovered in her eyes and heard primal danger whimper in her voice.

"Wait!" she cried, springing toward her and lifting a hand whose slim fingers threatened her throat, "say Sandry!"

Miss Ordway in her broadcloth backed back against the rough planks of the cook-shack wall, her face gone white in the shadows and sudden, gripping, choking fear in her throat. She put up a useless hand—a trembling hand, palm outward—and strove to speak once, twice.

"Sandry," she faltered like a woman. She was whipped, scared, her power gone.

But the wild thing died in Siletz as it had lived, on the turn of a moment. And she let out a great breath and covered her face with her hands after a fashion she had.

"No," she whispered in her palms, "he kissed me and I am his woman! Oh, I am unworthy! What would I have done?" And she shuddered, as if in fear.

She did not go near the man in the office. Instead she rode afar on Black Bolt. Hour upon hour she spent on the ridges, sitting with her knees clasped in her arms and her suffering eyes sweeping the dropping hills. Not for a moment did she doubt Sandry. He had kissed her. That was sufficient. She was his woman. With the voicing of the fact that night in Kolowmie's house it had come to be a part of her daily thoughts. Only with it there had come a mighty yearning for perfection. What would Sandry have her do or be? That would she do and be. To Black Bolt and Coosnah she took her trouble, faithful lovers who nudged her breast with a soft nose, licked her hand and watched her with wistful eyes.

So the camp went forward. John and his silent crew cut steadily into the timber at the north and sent the logs down to the backwater. Here he kept a guard, for although there was nothing of importance that Hampden could do since he had played for the Dillingworth contract and failed, still he could steal the logs which lay all too close to the mill at the mouth of the slough—and John Daily was strung to a higher pitch than he had ever been in all his lifelong timber war with the Yellow Pines.

As soon as Sandry was able to bear it, Daily told him of the safe delivery of the raft, of his trip home in the Indians' sling, of his subsequent delirium, and at last showed him the big check. At sight of the paper, sweated and creased from pocket-wear, the sick man's face flushed and his eyes sparkled with blue flame.

"We won, John," he said, "we all won—you, I, Miss Ordway and—S'letz."

There was a little pause before the last word and then he went on.

"I want to shake hands with us all when I'm able. We're a winning bunch."

As soon as Daily had gone Poppy Ordway leaned so close that the subtle perfume of her garments intoxicated him strangely, and said exultantly.

"And now for Hampden, Walter—I'm ready to go after him right."

Sandry looked up at her from his pillow and then out along the spring-tinted hills, and drew his brows together in thought.

Presently he spoke.

"You've been so good to me—I can't say how good, how much you have stood for to me here—but—but, if you please, Miss Ordway—Poppy, my friend—I'd rather you'd let Hampden alone."

"What?" cried Poppy, aloud, while all her instincts were clamoring for adjustment. "What do you mean, Walter Sandry?"

"Can't you see, you clever woman, that I must get Hampden myself? That this score must be settled first-hand?"

And Ma Daily, coming softly along the grass to the door, heard the words.

"Knowed it," she said with a sharp satisfaction, "he's a man an' I knowed it from th' start."

CHAPTER XIX.

A Lie and a Theft.

Sandry recovered rapidly. His youth and lithe strength were powerful aids and the broken bones inside the plaster casts knitted busily. With his return to consciousness, Miss Ordway relaxed her vigilance. She gave up her place without protest to Ma Daily and began to spend a part of her days in the little room. This had been Sandry's urgent request.

"See what you've lost already in time and strength and energy," he pleaded, "please go to your own work."

On one of the first days of Ma Daily's attendance, he asked to see Siletz.

The general was wise and she sent the girl alone. Sandry closed his eyes and lay waiting for the light step that always reminded him of wild things in the forest—so slipping, soft and hushed was it.

Presently he heard it coming down the slope. It slowed as it neared the office and for a long time stopped altogether outside the door. His heart leaped uncontrollably and conflicting emotions flushed his face as he called her softly.

"Come here, S'letz," he heard himself saying, though for his life it was not what he wished to say, and she came and dropped on her knees beside him, clasping her hands on the sheet at his side. There was nothing of the conscious avowal of Poppy's words in her look and attitude, only the simple betrayal of a nature as open as the day. The exulting light of joy in her face, the hushed acknowledgment of God's sparing of his life, was all-sufficient. In a flash he heard the words of Kolowmie's half-breed:

"—for S'letz is your woman."

(To Be Continued.)

Marble Lime

AGRICULTURAL LIMESTONE

Makes Alfalfa pay, corrects the acidity, makes potash available.

Write today for the best FREE book ever published on the use of lime for the soil.

The Marble Cliff Quarries Co.
910 Hartman Bldg., Columbus, O.

Pepsinco

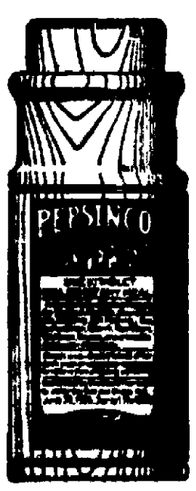

Not a Question of Merit that's proven

The Question is—

Do you need it?

A positive remedy for all stomach ills, whether acute or chronic.

ASK YOUR DRUGGIST

For a Quarter Package of Pepsinco

CHURCH NEWS

Pastors are requested to mail or bring in their church notices, WRITTEN OUT just as they desire them to appear in this column, before 5:00 p. m. each Friday to insure insertion. Thus all errors, due to misunderstandings on the telephone, will be avoided.

First Christian Church.
Seventh and Poplar streets.
Rev. C. Howard Rank, pastor.
Sunday school at 9:15 a. m.
Sermon at 10:30 a. m.
Sermon 7:00 p. m
Y. P. C. E., at 6 p. m.

Grace Methodist Episcopal.
Corner Fourth and Walnut Sts.
Rev. Dane E. O. Buxton, minister.
Sunday school at 9:15.
Henry Disser, Supt.
Morning sermon 10:30.
"Formation or Reformation—Which"
Evening sermon at 7:00.
"The Shining Face."
Junior League 6 p. m.
Intermediate League at 6 p. m.
Wayne Webner, leader.
Epworth service at 6 p. m.
"The Urgency of Great Task," Miss Nelle Parrish, leader.

Lutheran Church.
Walnut and Seventh streets.
Rev. A. B. Markley, Ph. D.
Sunday school 9:15 a. m.
Subject, "An Earnest Warning Against Backsliding"
Evening service at 7 o'clock.
Lutheran League at 6 p. m.

Presbyterian Chapel
Fifteenth and Chestnut streets.
James R. Stewart, Supt.
Bible School at 3 p. m.

St. Paul's Lutheran Church.
Rev. A. B. Markley, pastor.—Morning service at 10. Subject "My Soul, be on Thy Guard."

Church of Christ—Disciples.
Corner Main and Eighth Sts
Rev. C. H. Hood, North Twelfth street.
Bible school at 9:15 a. m.
Sermon at 10:30 a. m.
Service at 7:00 p. m.
Christian Endeavor at 6:00 p m.

German Evangelical
South Eighth Street.
Rev. H. Kamphausen.
Sunday school at 9 a. m.
Mission Day—"A Word of Warning."
Sermon at 10 a. m. (German).
"The Test of Sacrifice.
Sermon at 7:00 p. m. (English).
Lenten services after teachers' meeting.

Trinity Church Episcopal
Corner Seventh and Main Sts.
The Rev. Victor A Smith rector.
Sunday School 9:15 a. m.
Holy Communion at 7:30. Morning prayer and sermon at 10:30.
Evening prayer and sermon at 7 p. m.

Baptist Church
Services held in basement of new church.
Rev. F. A. Twining.
Sunday school at 9.
Preaching 10:30 a. m.
Preaching 7:00 p. m.
Young Peoples meeting 6.00 p. m.

M. P. Church
Corner Walnut and Eighth Sts.
Rev. A. B. Williams, pastor.
Sabbath service 9:00
Preaching 10:30 a. m.
Preaching 7:00 p. m.

Seventh Day Advent.
Sabbath services held Saturday in the Shaw building.
G. C. Quiffin, elder.
Afternoon service 2:30 p. m.
Cottage prayer meeting every Friday evening.

First Presbyterian Church
Fourth and Chestnut streets.
Rev. D. C. Boyd, pastor.
Bible school 9 a. m.
Sermon at 10:30 a. m.
"The Secret of Defeated Temptation"
Intermediate C. E. at 5:45 p. m.
Young Peoples' Society at 6:00 p. m.
Sermon at 7.00 p. m.
"A Day's Portion"

United Brethren.
Orchard St. and Park Ave
Rev. H. H. Davis, minister.
Sunday School 9:15 a. m.
W. H. Ross, Supt
Sermon 10:30 a. m.
Sermon at 7:00.
C. E. Meeting at 6:00.

Christian Union Church.
Corner Vine and Eighth streets.
Rev. M. A. Lamp.
Marshall Knoff, Supt. S. S.
Sunday school 9:15 a. m.
Sermon at 10:30 a. m.
Sermon at 7.15 p. m.
Young People's hour, 6:15.
Young People's meeting at 6:00.
Wednesday 7 p. m., Prayer meeting.
Teachers meeting Friday at 7.00 p. m.

Church of Christ, Fifteenth St Chapel.
Service at 10:00 a. m.
Service at 7:15 p m.

Secret Heart Church.
Burt Ave., Rev. Fr. Slattery, pastor.
Mass at 7 and 9:30 a. m.
7:00 Vespers and Benediction.

Salvation Army.
Citadel—Third Street.
Capt. and Mrs. Fred Ladlow.
Officers-in-charge
SUNDAY
Sunday school, 9:15 A. M.
Holiness Meeting, 10:30 A. M.
"Free and Easy" Meeting, 3:00
Young People's Legion Meets at 5:30 P. M.
Meeting, 7:30 p m.
WEEK-DAY
Monday, Band practice, 6:30 P. M.
Tuesday, Soldier's Meeting, 7:30 P. M.
Wednesday, Young People's Meeting, 7:30 P. M
Saturday, Salvation Meeting

Canal Lewisville M. E.
Rev. M. B. Meade, pastor.
Sunday school 9:30.
Preaching services at 10:30 a. m. 1st and 3rd Sundays of the month. Rev. J. B. Jones, of Worthington, will preach, and after the sermon will represent the Worthington M. E. children's home
No evening service.
Preaching at 7 p. m. 2nd and 4th Sundays of the month.
Epworth League at 6:30 p. m.

Christian Science.
Services held in Hall Bldg., South Sixth street.
Sunday morning services 10:30.
Wednesday evening services at 7:30 p. m.

Shiloh Baptist.
Burt Avenue
Rev. Charles T. Isom, pastor.
Sunday school at 9:30 a. m.
Preaching at 10:45 a. m.
B. Y. P. U. 6:30.
Preaching at 7 p. m.

Loders.
Rev. P. H. Davis, pastor.
Sunday School at 1:30.
Sermon by pastor at 2:30.
Mid-week prayer service Thursday at 7 p. m.

Pleasant Hill Baptist.
Rev. Twining.
Sunday school 1:30 p. m.
Preaching at 2:30 p. m.

Roscoe M. E. Church.
Rev. M. B. Meade, pastor.
Sunday School at 9:00.
Preaching at 10:00 a m. 2nd and 4th Sundays of the month.
Preaching at 7 p. m. 1st and 3rd Sundays of the month.
Epworth League 6 p. m.

Roscoe Christian Church.
Pastor Rev. M. A. Lamp.
Sunday school at 1:30.
William Shrigley, Supt.
Public worship at 2:30 p. m.

Holiness Meeting—Union Mission: City hall.
Gospel meeting Sunday 2:30.
Prayer meeting Tuesday evening, 7:30 p. m.
Holiness meeting Saturday evening Pastor, J. A. Risden.

Helmick Baptist.
Rev. C. C. Erwin, pastor.
Sunday school at 10:00 a. m.
Preaching at 11:00 a. m., the second and fourth Sundays of the month.
Preaching at 7 p m, second and fourth Sundays.

City subscribers should insist on a receipt from the carrier.

DENTIST

DR. F. A. WERNETTE
Office Northeast corner Main and Seventh streets.
First floor entrance on Seventh street.

REPRESENTATIVE W. A. ASHBROOK

Author of the Widow's Pension Bill Just Reported to the House

Hon William A. Ashbrook, who represents the 17th District of Ohio, has been noted during all of his years of service in Congress as an active, zealous friend of the veterans, and has now crowned this by the formulation of the bill for the increase of widow's pensions, which the Committee on Invalid Pensions has adopted and reported to the House It will probably pass the House substantially as written by him, and then go to the Senate, where every effort will be made to secure adoption by the upper House. Mr. Ashbrook was born at Johnstown, O., July 1, 1867, and entered politics and journalism at an early age. He is also engaged in banking He served in the Ohio Legislature, and was elected to the 60th Congress. He has been re-elected every time since, last year receiving a plurality of 8,529. He is a vigorous, capable man, and at once made his mark in the House. He has been all the time particularly active in advocating measures for the benefit of the veterans and their widows, and for this has the gratitude of all the veteran element in his district, which accounts largely for the increased majorities with which he is re-elected. He has been very active in securing a settlement for pension claims before the Bureau and in serving his constituency in every way that offered opportunity. He has been a member of the Committee on Invalid Pensions for several years, and besides this, is Chairman of the Committee on Coinage, Weights and Measures. He is a man of engaging personality and of genuine ability in public affairs.—The National Tribune.

REPRESENTATIVE W. A. ASHBROOK, OF OHIO

DAILY MARKET REPORTS

LIVE STOCK

Pittsburg.

Pittsburg, Pa., March 10.—Cattle—Receipts light; market is steady; choice fat steers, 1200 lbs. and over $8.85@9; good to choice fat steers, 1200 lbs. or over $8.60@8.80; fair to good fat steers, 1200 lbs or over $7.90@8.30; plain weight steers $7.60@7.90; fat butcher steers 1100 to 1200 lbs. $7.75@8.25; fair to good heifers $6.50@7, good to choice cows $6.50@7.25; fair to good bulls $5.75@6.25; common to fair $4.50@5.50.

Hogs—Receipts 1500 head; market active, 30 cents higher; heavies $10.20; heavy Yorkers $10.20; light Yorkers $9.50@9.60, pigs $8.50@9.

Sheep and Lambs—Receipts 300 head; market steady; top sheep $9.15; top lambs $11.75.

Calves—Receipts 50 head, market steadp; top $12.

Cleveland.

Cleveland, Ohio, March 10—Cattle—Receipts 200 head; market is steady; choice fat steers $7.75@8.50; fair to good butcher steers $6.50@7.25; good to choice heifers $6.25@7.25; good butcher bulls $6.50@7.25, fair to good cows $5@6, milchers and springers $40@55.

Calves—Receipts 150 head; market is steady; good to choice veal calves $11.70.

Hogs—Receipts 2000 head; market is strong; Yorkers, mixed, heavies, mediums and light $10-10; pigs $8.75; roughs $9; stags $7.50.

Sheep and Lambs—Receipts 1,000 head; market steady; good to choice lambs $11@11.25, fair to good $8.60@9.50.

East Buffalo.

East Buffalo, N. Y., March 10.—Cattle—Receipts 450 head: market active; prime steers $8.75@9; shipping $8@8.60; butcher $6.75@8.60, heifers $6@7.75; cows $3.75@7.75; bulls $5@7.25; fresh cows and springers active and firm at $50@100.

Veals—Receipts 700 head, market active, $4@13.

Hogs—Receipts 4000 head, market active, heavy and mixed $10.-25@10.35; yorkers $9.25@10.30; pigs $9@9.10; roughs $9@9.15; stags $6@7.25.

Sheep and Lambs—Receipts 3,000; market active; lambs $8@11.85; yearlings $6.50@10.50; wethers $8.75@9.25; ewes $4@8.50; sheep, mixed $8.50@8.75.

BOSTON WOOL

Boston, March 10.—The Commercial Bulletin will say tomorrow:

"Business has been less active in the wool market here during the past week. A fair business is reported with sales ranging from three to four million pounds. Prices are generally firm and only defective short scoured wools are really at all weak, altho buyers ar taking advantage of the weakness. In London to talk down the market here. The primary markets are closing very firm as a rule. The situation at the mills is still very healthy and consumption continues at a very marked rate."

COSHOCTON HAY AND FEED.

A. H. Thomson & Son.

These prices are paid for the following:

Hay (loose), ton	$15.00
Hay (baled), ton	$15.00
Straw (baled), ton	$6.00

SELLING PRICES.

Oil Meal	$2.10

CLEVELAND PRODUCE.

Butter.

Creamery, extra	38@38½
Fancy table dairy	25@26

Eggs.

Fresh gathered firsts	20½
Seconds	19c.

Cheese.

American whole milk	18½@19
Swiss, fancy	27@28

—Phones—
Res.: Bell 327, Citz. 534-A.
Office: Bell 257.

LEO E. DAVIS
VETERINARIAN

Schaich Alley
Rear 424 Main St.

EDWIN S. LEE, EMPIRE MILL.

These prices are paid here for the following:

Wheat	$1.05
Corn, bu.	.70
Oats, bu.	.45
Rye	.75

The following are sold at the prices quoted:

Flour, eight sack (34½ lbs.)	.88
Oats, bu.	.55
Corn meal, 10-lb. sack	.95
Corn, new	.85
Bran	1.30
Screenings, cwt.	1.30
Middlings	1.40
Cracked corn, cwt.	1.80
Chop, corn and oats, cwt.	1.80
Unbolted meal, cwt.	1.80
Mixed grain, cwt	1.80

POULTRY AND SEEDS.

Corrected by Chas. E. Lorenz wholesale and retail dealer in poultry, seeds, wool, etc., Second street.

Paying Prices.

Chickens (young and old)	13c.
Ducks, (colored)	13c.
Ducks, (white)	13c.
Turkeys	17c.
Geese	12c.

Retail Prices

Chickens, (young and old)	16c.
Geese	15c.
Turkeys	20c.
Ducks	16c.

SEEDS.

Fancy Red Clover	$13.00
Choice Red Clover	12.50
Mammoth Clover	13.00
Fancy Alsike Seed	11.50
Fancy Alfalfa Seed	13.50
Choice Alfalfa Seed	12.50
Timothy Alfalfa Seed	4.00
Ky. Blue Grass	1.50
Orchard Grass	2.85
Enormous Yellow Soy Beans	2.25

CHAS. E. LORENZ
Grain Market.

COSHOCTON PRODUCE.

(corrected by Overholt & English)

Coshocton Groceries Are Paying These Prices For the Following:

Butter	.28
Eggs	.20
Potatoes	1.10
Lard	.11

Grocers are selling as follows:

Butter	.32
Creamery butter	.40
Eggs	.25
Sugar, 25 lbs. sack	$1.80
Cabbage, lb.	.02
Lard, lb.	.15
Potatoes	1.40
Onions	.05

TOLEDO GRAIN

Toledo, Ohio, March 10—Whea—Cash $1.14; May $1.15; July $1.14¾.

Corn—Cash 74¾c; May 77¾c; July 78¾c.

Oats—Cash 46c; May 46¾c; July 45¼c.

Rye—No. 2, 91c

Cloverseed—Prime cash $11.60; March $11.30, April $9.80; Oct. $8.60.

Alsike—Prime, cash, $9.60; March $9.60

Timothy—Prime, cash, $3.52½; March $3.52½, April $3.57½.

Senreco

TRADE MARK

—the tooth paste that protects your teeth. Use it twice daily. See your dentist twice yearly and keep your teeth in perfect condition

Get a tube today, read the folder about the most general disease in the world. Start the Senreco treatment tonight. 25c at your druggists. For sample send 4c. stamps or coin. to The Sentaret Remedies Co., Cincinnati, Ohio.

A DENTISTS FORMULA

THE BROOME & HERBIG CO.
PRINT SHOP
ALL KINDS OF PRINTING

NEWSPAPER ARCHIVE® NEWSPAPER ARCHIVE®